Oakland and vicinity—To-night and Tuesday fair; light westerly winds.

Oakland Tribune

Exclusive Associated Press Service
United Press
International News Service

HOME EDITION

VOLUME LXXXXI—THREE CENTS—SUNDAY FIVE CENTS | OAKLAND, CALIFORNIA, MONDAY EVENING, MARCH 3, 1919. | 14 PAGES | B | NO. 17.

5000 EASTBAY WORKERS ARE LOCKED OUT

Men in Shipyards and Outside Shops Lose Places As the Result of Taking Saturday Afternoon Off; 4000 in S.F.

Department of Labor Transfers Investigation of Strike Conditions Here to Emergency Fleet Corporation

Five thousand workers in the shipyards and outside shops of the Eastbay district are without employment today as a result of their insistence in taking the afternoon off on Saturday in violation of the orders of their international unions and the warning of discharge made by the employers.

The list includes about 3600 machinists, about 1400 boilermakers and a scattering of laborers, all of whom reported for work this morning, as usual, but were turned back at the gates. The men are reported to have left the vicinity of the plants quietly.

The department of labor has transferred its investigation of strike conditions here to the Emergency Fleet Corporation, Edward White, commissioner of immigration and conciliation commissioner for the department, announced today. White was directed recently to investigate the strikes in Oakland and San Francisco, but has suspended this work.

With the exception of the machine shops every department in the Eastbay shipyards is today working at practically normal capacity, according to statements issued by their managements after making a check on the employees passing through the gates this morning.

LOCAL MACHINISTS SAY MOVEMENT WON.

The local Machinists Union, instigator of the forty-four-hour-week movement in the outside shops of the Eastbay district and champion of that cause in the shipyards, although not its instigator there, claim the movement has won. From the headquarters of the organization a large banner has been raised, carrying the inscription, "We have established the forty-four-hour week in Oakland."

The managements of Eastbay shipyards, however, state the movement is a failure outside the ranks of the machinists. They report that a check made in the yards Saturday afternoon showed that less than 10 per cent of the shipyard laborers obeyed the 44-hour working week order passed by a vote of 164 to 124 at a special meeting of the organization last Thursday night. As the union has a membership of about 2600 it would appear from this tally that approximately 2400 of them worked a 48-hour period last week.

90 PER CENT ARE DECLARED AT WORK.

"A tally made in the yards this morning shows 90 per cent of the laborers at work," is the announcement made by the shipbuilders. "The expert craftsmen, exclusive of the machinists, are nearly all at their benches. Under present working conditions we can continue operations for a protracted period. Hull construction will proceed as usual. Launchings will be held as scheduled."

A report is current in labor circles on both sides of the bay that machinists of the San Francisco union who were this morning refused work in the shipyards there secured employment in the yards here and that Oakland machinists similarly situated obtained employment in the yards over there. This report is denied by the Eastbay and San Francisco shipbuilders, who assert that no machinists are being employed either here or there.

"There is only one way the machinists who failed to work the full shift last Saturday can obtain reemployment," said F. C. Metcalf, secretary of the California Metal Trades Association, with which the shipbuilding interests of the bay region are affiliated. "That is, for them to forego the Saturday half-holiday and in all other ways to live up to the provisions of the wage and working schedules of the Macy award.

SAYS MACY AWARD IS BINDING ON ALL.

"The Macy award is something more than a 'mere scrap of paper' and is as binding upon the employee as on the employer. Until the machinists and other disaffected employees recognize this fact and bind themselves, individually, to observe its terms, it is useless for us to deal further with them. The award expires by time limitation March 31. Thereafter we will enter into collective bargaining with the men—we hope and believe—with satisfactory results. In the meantime we are prepared to let the present status prevail."

W. H. Johnson, president of the International Association of Machinists, today reiterated by telegram former orders to the machinists to live up to the forty-eight-hour working clause and all other sections of the Macy agreement. The order was telegraphed at the conclusion of a conference with the members of the metal trades department of the American Federation of Labor.

The local machinists are meeting in special session this afternoon in the headquarters of the Boilermakers' Union, formerly the Downtown garage, to "consider general conditions attaching to the lockout in the shipyards here, and possibly to consider the text of a telegram received from W. H. Johnson, international president of the machinists, ordering the men to return and observe forty-eight-hour week. The greater portion of the membership is in attendance.

A meeting of the Shipyard Laborers' Union will be held this evening in the Labor Temple, corner Washington and Eleventh streets, for a

(Continued on Page 2, Col. 5)

Enlistment Section of Espionage Act Upheld by Court

WASHINGTON, March 3.—Constitutionality of the so-called enlistment section of espionage act was in effect upheld today by the Supreme Court in sustaining conviction under the act of Charles T. Schenck and Elizabeth Baer of Philadelphia on charges of sending non-mailable circulars regarding the war to men within draft ages.

The court also denied a writ of error of Albert L. Sugarman, St. Paul Socialist, under prison sentence under the espionage act for speeches against the war. Sugarman had asked the court to hold the espionage law unconstitutional, but the court held that Sugarman's case did not bring directly before the court the question of the validity of the espionage act. The decision was read by Justice Brandeis.

E. D. NOLAN IS FREED OF BOMB CASE CHARGES

SAN FRANCISCO, March 3.—All remaining indictments against Edward D. Nolan, co-defendant of T. J. Mooney in the Preparedness day bomb deaths here, were dismissed by Superior Judge F. H. Dunne today.

Nolan was the first of the bomb defendants indicted to be cleared of all charges.

This action was taken by Judge Dunne following testimony by Captain of Detectives Duncan Matheson that the evidence against Nolan did not warrant a trial. The same action was taken by Judge Roche last week. Those in the court of Judge Franklin H. Griffin were dismissed last November.

The bail of Mrs. Rena Mooney of $15,000 was today reduced by Superior Judge Frank H. Dunne to $2000 on the representation of Attorney Maxwell McNutt, representing the preparedenss parade bomb defendants, that Mrs. Mooney was not financially able to pay the premium of $100 a month charged by a surety company for the bond.

Congress Passes Up Prohibition Penalties

WASHINGTON, March 3.—Agreement was reached today by the Senate judiciary committee to take no action on legislation to enforce wartime prohibition, which becomes effective July 1. The committee decided there was no chance for passage of the pending bill at this session. Penalties for violation of the law are carried by the prohibition act itself. Prohibition leaders contend that additional and more specific legislation is needed to insure proper enforcement, although the absence of it will not prevent nation-wide prohibition from becoming effective.

Churchill Warns of Peace Delay

LONDON, March 3.—Delay in effecting a preliminary peace with Germany may mean the allies will have no stable government to deal with in that country, Winston Churchill, secretary of war, declared in the House of Commons this afternoon.

"Germany is starving and dangerously near collapse," he said. "Social and national life in that country is under the pressure of hunger. Now is the moment to settle the peace terms."

W. J. Bryan Is Too Ill to Give Speech

WASHINGTON, March 3.—William J. Bryan is still confined to his room here by a bad cold and will be unable to speak tonight at Camden, N. J., his friends said.

Used Cars

are not necessarily abused cars—not at all.

All the agencies take in older models when selling new cars.

They overhaul and practically rebuild such cars.

They are offered far below their first price because the demand for new cars is greater. Have you read yesterday's used car ads?

'THROW OUT AMERICANS'! BERLIN'S CRY

U. S. Troops in German Capital Stir Populace to Demonstration During Parade of Hun Soldiers From Front

Doughboy Waves Greeting to Huns and Hotel Is Stormed by Wild Mob; Soldiers Put Down Threatened Uprising

By ALFRED G. ANDERSEN,
International News Service Staff Correspondent.

BERLIN, March 2, via London, March 3.—Following the reception of German East African troops, headed by General Lettow-Vorbeck, in which tens of thousands of people took part, in the Pariser platz, a crowd stormed the Hotel Adlon in an anti-American demonstration. The demonstrators shouted:

"Throw out the Americans, who are swine! They are eating all of our food!"

A cordon of police lined up in front of the hotel and the doors were shut to keep out the crowd. Thousands of persons waited outside, but no one was allowed to leave the hotel premises.

CROWD AROUSED BY FLOURISH OF SOLDIER

The crowd became angry over the appearance of uniformed Americans on the balcony of the Adlon overlooking the Pariser platz during the ceremonies of welcome. The Germans from East Africa, catching sight of the Americans, shook their fists at them. One American private, mistaking the fist shaking for a friendly greeting, waved back. The crowd thought this was intended as a threat and the hostility was intensified.

Troops cleared out the street in front of the hotel and at 6 p. m. the iron shutters were lowered from the front of the hotel. However, armed soldiers remain on guard.

GERMAN WORKMEN REFUSED EXPLANATION

Two German workmen entered the hotel, demanding to see Lorenz Adlon, the proprietor. They asked to be conducted to the American officers, who, with some soldiers, occupy the whole second floor of the hostelry, where they conduct their own kitchen.

The workmen said they wanted to get an explanation why the Americans had "mocked" the crowd. Herr Adlon refused the Germans' request and the workmen departed. Hostility continued to increase, however, until the arrival of the troops.

"It is all in the day's work," was the only statement thta General Harries or Captain Mann would make. Both of these officers are from Missouri and are here on an official mission.

FAKE HERO IS ARRESTED FOR BOLD SWINDLE

SAN FRANCISCO, March 3.—Clyde L. Tull, 32, better known as "Cheese and Crackers" Tull, whose story of being compelled to live on these articles of diet following his discharge from the army penniless after eighteen months' service on the French front, where he lost a leg, was arrested today by Detective Tom Furman as a swindler.

According to Tull, who made a full confession, he obtained considerable publicity in a local morning paper last week after he had told his story to the American Red Cross here, from whom he obtained $126, and that he had obtained a large sum by begging through the presentation of this story to various war activity organizations.

He admitted today that he lost his right leg in a caterpillar tractor while working on a ranch at Nogales following his discharge from the army in 1914 for permanent disability. When arrested today he had sewn to the right arm of his civilian clothes two wound stripes, while three gold stripes and a star ornamented the left arm, indicating eighteen months' service at the front as a volunteer. The arrest was made on order from the adjutant-general, Washington.

A woman known as Ada Turrell, whose residence is given as the Davidson and Turrell Place, Mill Valley, is being sought as a conspirator with Tull and for posing as a member of the secret service branch of the treasury department.

Miss Turrell, according to an army intelligence bureau operative, went to the Red Cross, where she made her secret service representation and urged that Tull be given $100 by the Red Cross that he might pay back $80 which she had given him. The Red Cross gave him $136.

Mrs. Phoebe Hearst Shows Improvement

The condition of Mrs. Phoebe Apnearson Hearst was reported considerably improved by her attending physicians and nurses this morning. Mrs. Hearst, who was taken ill while in New York, was brought to the Hacienda, her Pleasanton estate, several days ago. The gravest concern has been expressed over her condition. Physicians have excluded from the sick room the closest members of the family. It was at her own request that the patron of arts and philanthropist was hurried to California.

U. S. Citizens Are Supplanting Aliens on American Ships

The war has resulted in the almost complete Americanization of the fire room forces of American merchant ships, Chairman Hurley of the shipping board has announced. Before the war 90 per cent of the men employed in the fire rooms on vessels flying the American flag were aliens, while today, on vessels trading out of Pacific Coast ports, the percentage has exactly reversed. In the Atlantic, fifty per cent of the fire room forces are now made up of Americans.

The proportions of Americans continues to grow, the new men being supplied from the board's training schools, where 39,000 youths have so far been admitted, 50 per cent for fire room instruction, 25 per cent for sailors and 25 per cent for stewards.

COUNCIL PUTS THROUGH PARR LEASE CHANGE

The proposed amendments to the Parr-McCormick waterfront lease, by which the space on the western front heretofore planned for shipyards shall be used instead for terminal and warehouse facilities, with sub-lease privileges, were finally passed by the city council today, the outcome of five weeks' argument.

Immediately on the passage of the resolution providing for approval of the amendments, which was voted by the council with the one dissenting vote of Commissioner of Public Works Fred Soderberg, a second resolution was adopted, permitting the Parr-McCormick Steamship Company, as holder of the lease, to transfer all its contract obligations and contract advantages to the Parr Terminal Company, an interlocked corporation. This, also, was opposed by Soderberg.

PARR TERMINAL CO. MAY SUB-LEASE SITE

The result of today's vote is that the Parr Terminal Company, as incorporated last June, and organized that the Parr-McCormick ship interests and terminal interests may be administered separately, now has the right to use "Parcel No. Two" of the land leased, this being the northern half of the grant, for terminal facilities, warehouses and wharves, and with the right to sub-lease the land behind the waterfront. The amendments provide for a 100-foot embarcadero along the entire frontage of the lease grant, for repayment to the Parr company from tolls and dockage of expenses in remodeling the apron wharf, and for the installation of permanent improvements that would on expiration of the lease revert to the city.

The vote today hinged on the opinion of City Attorney H. L. Hagan, who was accused, with Commissioner Soderberg, of attempting to block the lease at the last meeting of the council, when Fred D. Parr scored them for the delay in the lease resolutions. Hagan decided that inasmuch as the changes in the lease did not lessen the Parr company's obligations to the city they could be legally passed as a separate private contract.

This opinion was agreed with by C. A. Beardsley, former deputy city attorney. Hagan held, however, that the fact of no lessening of obligations must be a matter for the city to decide.

Soderberg insisted that the changes allowed the Parr interests more reimbursement, and this indirectly lessened their obligations to the city. He objected to "the gift of $85,000 to the company." Commissioners Jackson and Morse held that as this was an addition for permanent improvements in wharves that were not in the old lease, it meant in fact an advantage to the city.

Soderberg objected to the elimination of the "recapture clause" in the lease. "This clause was to recapture the shipyard," said Jackson. "There will be no shipyard; this clause is obsolete, anyhow."

CUMMINGS ATTEMPTS TO DROWN OUT SODERBERG

Mayor Davie demanded a vote while Soderberg continued to argue, and City Clerk Lon W. Cummings attempted to call the roll loud enough to drown Soderberg's voice. Commissioner W. H. Edwards protested and insisted that Soderberg be allowed to finish his argument, after which the Council in quick succession voted the final passage of the ordinance empowering the city to make the changes and then the resolution providing for the changes in the lease themselves.

Soderberg vigorously opposed the third resolution, permitting the assignment of contract to the Parr Terminal Company, holding that there was no evidence of the financial standing of the company. He was voted down.

"We can now go ahead and develop the waterfront after five weeks of waiting," said Parr after the meeting. "We can start at once—and will. All we wanted was a chance to do business."

Parr said that wharf construction and plans for vegetable oil storage facilities would begin within the month.

Pershing at Biarritz; Station Inspection

BIARRITZ, March 3.—General John J. Pershing, American commander, has arived in Biarritz on a tour of inspection of American recreation stations.

'U.S. SUICIDE': SHERMAN ON WORLD LEAGUE

Senator Scourges Wilson as "Usurper or Dictator" and Asks on What Authority He Is Framing Nations' Pact

Covenant Will Engage Us in All Wars of World at Behest of the European Committee, Asserts Illinois Republican

WASHINGTON, March 3.—The constitution of the league of nations as presented at the peace conference was pictured to the Senate today by Senator Sherman of Illinois, Republican, as a "Pandora's box full of evils," which would "empty upon the American people the aggregated calamities of the world."

Senator Sherman sharply criticized President Wilson, asking who authorized him "to rear above the republic an autocratic power." He added that the President had been acting either as "a usurper or a dictator."

"Shall we not ask with the dramatist," the Senator said, "'now, in the name of all the gods at once, upon what does this our Caesar feed that he has grown so great?'"

WILL ENGAGE IN ALL WAR SCOURGES, HE SAYS.

"He adroitly maneuvers himself into the spotlight as the fountain of peace perpetual and the guardian of mankind," Senator Sherman continued. "As he kept us out of war in 1916, so he will keep us out of impending war conjured up to serve the issues of 1920 and keep us at peace forever if we but accept him again. Like his neutrality device was the prelude to unprepared war, his peace league engages not in one war, but in all wars that scourge the earth. It is simple but deadly. Apparently an open covenant of peace, it is a masked charter of unceasing war; the voice of Mars, but the hand of Woodrow."

Of the proposed constitution Senator Sherman said it would set up an oligarchy of the worst possible sort.

"FEUD AND SPOLIATIONS OUR CHART OF ACTION."

"If we cut the cables of constitutional government here we are caught in the irresistible tides that will sweep us into the maelstrom of the old world's blood currents. The feuds and spoliations of a thousand years will become our daily chart of action. All we know is that a few men in some hidden chamber known as the executive council wield over us powers of life and death.

"The creation of a nameless thing to sit in star chamber judgment and decree implicit obedience to its mandates cannot be borne by free man.

"By an ukase it will embargo our commerce, close our exchanges, destroy credits, leave our merchandise rotting on piers, shut the Panama canal, order Congress to declare war, levy taxes, appropriate money, raise and support armies and navies and despatch our men to any quarter of the globe to fight and die because an alien executive council has willed it.

"Sincere men may have deceived themselves in their great hope for a perfect world, but no delusion, however sincere, will excuse this Senate from its duty to interpose its power against this universal Utopia promised by the President. It is fabled sample of a great hope which will turn to ashes on a trusting people's lips. The Senate never faced a greater task nor a nobler duty. It will not ratify an emotion nor translate an impossible idealism into a weapon of national suicide."

Senator Sherman asserted that against the wisdom and experience of the American forefathers as summed up in Washington's farewell address, there was now rising up "the dreamer and the bookman, the Socialist, the mere haberdasher in phrases, which intoxicate and mislead."

DEMANDS SECRECY ON PROVISIONS BE LIFTED

Digressing from his prepared speech, Senator Sherman demanded that there be an open discussion of the league's constitution, and said:

"If the President is not a political and a governmental coward he will give it to us. * * * And if I cannot find expression of this privilege in my own party, I will go elsewhere for it."

Senator France of Maryland, Republican, interrupted to say that those favoring the consitution of the league as it now stood "do not dare to let the American people discuss it and they will not remove the censorship that prevents free speech of the press and the people."

"And," France added, "if you do not find the privilege of free speech in the Republican or the Democratic parties, you will find it among the people of America."

Woman Shoots at Detective W. J. Burns

NEW YORK, March 3.—Two shots were fired at William J. Burns, the well-known detective, by a pretty young woman this afternoon while Burns was walking near the entrance of the Grand Central station. The shooting was witnessed by crowds of pedestrians. Neither bullet struck Burns and the woman was overpowered and disarmed by local and Grand Central detectives.

Ruler Flees From Luxemburg Republic

GENEVA, March 3.—A republic has been officially proclaimed in Luxemburg.

Princess Charlotte, who succeeded her sister, Marie Adelaide, on the throne, has fled and is probably on her way to Switzerland.

Wilson Puts Labor Issue Up to States; Tells Governors U.S. Will Cooperate; Jobless Fewer Than in Normal Times

WILSON USES RECORD SENTENCE 171 WORDS WITH SINGLE PERIOD

WASHINGTON, March 3.—How long can you make a sentence without losing continuity of thought? President Wilson's long, clear sentences are famous and are being studied in many school rooms of the country. In today's address before governors and mayors he used one of his longest ones—171 words. Here it is:

"They are not only stirred by their individual circumstances, but they are beginning to get a vision of what the general circumstances of the world are, and there is for the first time in history an international sympathy which is quick and vital—a sympathy which does not display itself merely in the contact of governments, but displays itself in the silent intercourse of sympathy between great bodies that constitute great nations, and the significance of a conference like this is that we are expressing in it, and will, I believe, express in the results of this conference, our consciousness that we are servants of this great silent mass of people who constitute the United States and as their servants it is our business, as it is our privilege, to find out how we can best assist in making their lives what they wish them to be, giving them the opportunities that they ought to have, assisting by public counsel in the private affairs upon which the happiness of men depends."

Wilson's Talk to Governors

WASHINGTON, March 3.—President Wilson's address before the conference of governors and mayors, summoned to consider industrial problems and labor unrest attending reconstruction follows:

Mr. Secretary and gentlemen of the conference:

I wish that I could promise myself the pleasure and the profit of taking part in your deliberations. I find that nothing deliberate is permitted me since my return. I have been trying, under the guidance of my secretary, Mr. Tumulty, to do a month's work in a week, and I am hoping that not all of it has been done badly; but inasmuch as there is a necessary limit upon my time, I know that you will excuse me from taking part in your conference, much as I should be profited by doing so.

My present duty is to bid you a very hearty welcome and to express my gratification that so many executives of cities and states have found the time and inclination to come together on the very important matter we have to discuss.

BIG TASK RESTS ON LOCAL GOVERNMENT

The primary duty of caring for our people in the intimate matters that we want to discuss here, of course, falls upon the states and the municipalities, and the function of the federal government is to do what it is trying to do in a conference of this sort—draw the executive minds of the country together that they may profit by each other's suggestions and plans, and so that we may offer our services to coordinate their efforts in any way that they may deem it wise to coordinate.

In other words, it is the privilege of the federal government in matters of this sort to be the servant of the executives of the state and municipalities and counties, and we shall perform that duty with the greatest pleasure if you will guide us with your suggestions.

I hope that the discussions of this conference will take as wide a scope as you think necessary. We are not met to discuss any single or narrow subject. We are met to discuss the proper method of restoring all the labor conditions of the country to a normal basis as soon as possible and to effect such allocation of labor and industry as the circumstances may make necessary. I think I can testify from what I have seen on the other side of the water that we are more fortunate than other nations in respect to these great problems.

INDUSTRIAL DISTURBANCE IS WORSE IN EUROPE

Our industries have been disturbed and disorganized—disorganized as compared with a peace basis, very seriously indeed, by the war, but not so seriously as the industries of other countries, and it seems to me, therefore, that we should approach the problem that we are to discuss with a good deal of confidence—with a good deal of confidence that if we have a common purpose we can realize that common purpose without serious or insurmountable difficulties.

The thing that has impressed me most, gentlemen, not only in the recent weeks when I have been in conference on the other side of the water, but for many months before I went across the water, was this: We are at last learning that the business of government is to counsel for the average man. We are at last learning that the whole matter of the prosperity of peoples runs down into the great body of men and women who do the work of the world and that the process of guidance is not completed by the mere success of great enterprises; it is completed only by the standard of the benefit that it confers upon those who in the obscure ranks of life contribute to the success of those enterprises.

HEARTS OF PEOPLE STIRRED BY BIG EVENTS

The hearts of the men and women and children of the world are stirred now in a way that has never been known before. They are not only stirred by their individual circumstances, but they are beginning to get a vision of what the general circumstances of the world are and there is for the first time in history an international sympathy which is quick and vital—a sympathy which does not display itself merely in the contract of governments, but displays itself in the silent intercourse of sympathy between great bodies that constitute great nations, and the significance of a conference like this is that we are expressing in it, and will, I believe, express in the results of this conference, our consciousness that we are servants of this great, silent mass of people who constitute the United States, and that as their servants, it is our business, as it is our privilege, to find out how we can best assist in making their lives what they wish them to be, giving them the opportunities that they ought to have, assisting by public counsel in the private affairs upon which the happiness of men depends.

HIS BUSINESS TO UNDERSTAND PLAIN MEN

And so I am the more distressed that I cannot take part in these councils because my present business is to understand what plain men everywhere want. It is perfectly understood in Paris that we are not meeting there as the masters of anybody—that we are meeting there as the servants of, I believe it is about 700,000,000 people, and that unless we show that we understand the business of servants we will not satisfy them and we will not accomplish the peace of the world, and that if we show that we want to serve any interest but theirs we will have become candidates for the most lasting discredit that will ever attach to men in history.

And so it is with this profound feeling of the significance of the things you are undertaking that I bid you welcome, because I believe you have come together in the spirit which I have tried to indicate, and that we will together concert methods of cooperation and individual action which will really accomplish what we wish to see accomplished in steadying and easing and facilitating the whole labor processes of the United States.

Newberry Assured of Seat in Senate

WASHINGTON, March 3.—Democratic leaders of the Senate today withdrew their objections to the receipt of credentials of Truman H. Newberry, Republican Senator-elect from Michigan, whose election is being contested by Henry Ford, Democrat. They said Newberry was assured of being seated in the next Senate, subject to probable investigation.

Ukrainians Fire on Interallied Mission

WARSAW, Sunday, March 2 (By the Associated Press).—For the second time a train bearing members of the inter-allied mission to Poland has been fired on by the Ukrainians, according to an official telegram received by Premier Paderewski. The shooting occurred on the route between Lemberg and Przemysl.

John Grant Lyman Is Given 10 Years

BALTIMORE, Md., March 3.—John Grant Lyman, alias A. O. Brown, a former New York stock broker, was sentenced to ten years in the Maryland penitentiary by Judge Heisler. Lyman was recently convicted here on one of thirteen counts charging forgery.

Mendez Inaugurated Salvador President

SAN SALVADOR, March 3.—Carlos Mendez and Alfonzo Quinoes Molena were inaugurated president and vice-president of the republic of Salvador today.

SOVIET RULE FOR AMERICA IS THWARTED

Secretary of Labor Tells How Government Had Long Been Watching Red Propaganda; Public Schools Defeat It

Great Prosperity Is Expected When Reconstruction Gets Under Way; Baker Tells of Five Billion Cancellations

WASHINGTON, March 3.—"We are at last beginning to learn the business of government, which is to take counsel from the common man,' declared President Wilson in a four-minute address here today before the reconstruction conference of governors and mayors in the East room of the White House.

The President declared that it is the duty of governments to learn what the plain people want, and that in Paris he had been impressed with the fact that the great leaders were there not as masters of the people, but as their servants.

It had been expected that the President would deliver a lengthy address and that he would go rather fully into his ideas on reconstruction. However, he entered the East room half an hour before he was scheduled to speak, and spoke immediately. It was his duty to welcome the governors, he said, and regretted that he could not devote more time to the conference. However, he said he was trying to do a month's work in a week, and he hoped he would be successful.

RESTORE LABOR TO ITS NORMAL CONDITION

The primary duty of restoring labor to its normal condition falls on the states and municipalities of the country, the President said, and it is the duty of the federal government to draw together the executives that they may cooperate in a policy to bring this about; in other words, to be the servant of the states and the municipalities. He emphasized the necessity for approaching the problem from a broad viewpoint. America, he said, while her industries have been disturbed and disorganized to a certain extent, has not suffered to the extent of European industry, the President said.

In his address Secretary Wilson revealed the fact that official cognizance had been taken of the fact that the labor troubles in Seattle, Butte, Paterson, N. J., and Lawrence, Mass., were more than industrial strikes; that they were efforts to "start a revolution and establish the soviet form of government in America."

GIVES CREDIT TO AMERICAN PATRIOTISM

"But," said the secretary, "they did not take into consideration the attitude of the American mind; they did not take into consideration the American public school. And their appeal fell on deaf ears.

"For more than two years we have been counteracting such I. W. W. and Bolshevik propaganda in this country. We have been appealing to the reason of the workman. When he is employed he can see reason in our arguments, but it is hard to point out to a man who is idle through no fault of his own that the greatest production with a given amount of labor means the greatest profit to divide. So we must keep him employed.

"I do not subscribe to the doctrine that any country owes any man a living, but I do declare that any country owes to any man an opportunity to earn his living."

SAYS UNEMPLOYMENT LESS THAN NORMAL

Secretary Wilson, reviewing the labor situation in the country, said that according to the reports the department had received there are now about 700,000 unemployed in the country, as against a normal unemployment, due to the "turn-over" of labor, of about 1,000,000. But the cause for alarm, he said, if there be any, is in the fact that the number is constantly increasing.

"I do not believe," Secretary Wilson said, "that any improvements not needed should be undertaken."

With a threatened shortage in the normal labor supply of from three to five million workers in the United States and prospect of a wave of general prosperity after a short period of readjustment of industry, it would be folly, Secretary Wilson said, to attempt a reduction of wages now. He declared that industry should eliminate extra profits to which it has been accustomed during the war, adding that many manufacturers were disposed to hold down activities because of abnormal prices.

It will be one year before the nation's military forces are fully demobilized, he predicted, and as demobilization must be gradual, the labor shortage is bound to exist.

BAKER TELLS OF GREAT CONTRACT CURTAILMENTS

In discussing difficulties of cancellation of more than seven billion dollars in war contracts, Secretary of War Baker announced that work

(Continued on Page 2, Col. 4)

SUGGESTS JOBS FOR SERVICE MEN IS HELD TO BE "REAL MEMORIAL"

"There seems to be a growing sentiment among people," said Dr. Wilder Dwight, manager of the Red Cross Shop, yesterday afternoon, "that one of the finest memorials which could be erected to the returning soldiers would be to see that every man secured a job immediately upon his arrival in his home town."

To do this the soldiers must have civilian clothes, and the manager of the shop goes on to say that the Red Cross Shop furnishes free such clothes when the soldier is not able to pay for them. To do this there must be a continual flow of donations coming into the shop and just now there is a special need for men's trousers—the returned soldier needs them—the civilian safe in his home is asked to donate them.

Call up the shop tomorrow morning, Lakeside 991, and ask the Red Cross truck to call for your donations.

SNOOK RETURNS.

Charles Wade Snook, who returned from military service a week ago, resumed his position as deputy district attorney today. His return will cause the retirement from the staff of Charles W. White, city attorney of Hayward, who was appointed for the time of Snook's absence.

To Cure a Cold in One Day.
Take LAXATIVE BROMO QUININE (Tablets). It stops the Cough and Headache and works off the Cold. E. W. GROVE'S signature on each box. 30c.—Advertisement.

The New Federal Tax

is now in effect and a deputy revenue collector will be stationed at this bank between the hours of 9:00 A. M. and 5:00 P. M. at Window No. 17.

He will explain the tax rulings and answer questions and give personal assistance in making your returns.

Ask for one of our tax booklets—it is free

First National Bank

Broadway at 14th and San Pablo Ave.

YE LIBERTY PLAYHOUSE
Broadway at Fourteenth. Oakland 910
SEAT SALE STARTS TODAY
FOR THE LIMITED ENGAGEMENT OF THE GREATEST CO-STAR ORGANIZATION
MONDAY AND TUESDAY, MARCH 10 AND 11
SPECIAL MATINEE TUESDAY, MARCH 11
Curtain Rises at 7:30 Sharp on Tuesday Evening
WILLIAM FAVERSHAM - MAXINE ELLIOTT

IN
"LORD AND LADY ALGY"
A SPARKLING COMEDY by R.C.CARTON
PRICES—Evenings 50c to $2.50. Tuesday Matinee 50c to $2.00
N. B.—Curtain Rises at 7:30 on Tuesday Evening
Now Playing—CRANE WILBUR in "EXCUSE ME."
Com. Wed., March 12—CRANE WILBUR in "GOING SOME."

Our most valuable asset is a satisfied customer. The purchase of glasses is only the beginning of a permanent period of pleasant relations between Chinn-Beretta and their patrons. The Chinn-Beretta service spirit is reflected in seven stores.

Seven Stores

CHINN-BERETTA
EYEGLASSES - SPECTACLES
SACRAMENTO FRESNO 476-13th St. OAKLAND VALLEJO STOCKTON
SAN FRANCISCO 120 Geary St.-164 Powell St

CALIFORNIA GUARDSMEN REACH N. Y.

NEW YORK, March 3.—The steamer Siboney from Bordeaux arrived today, bringing 3151 troops, including detachment headquarters, 40th division (National Guard men of California, Nevada, Utah, Colorado, Arizona and New Mexico); a detachment from the 87th division and a number of convalescent and casual detachments of various branches of the service.

Major-General Frederick S. Strong, commanding the 40th division, came home in command of the Siboney troops, and Brigadier-General William O. Johnson traveled as a casual.

With 1562 troops, the cruiser Frederick arrived today from Brest. Units on board included third battalion headquarters and Companies I and D—ten officers and 288 men—of the 162d Infantry of the 41st division (National Guard men of Washington, Oregon, Montana, Idaho and Wyoming) assigned to Camps Pike and Dix; detachment of 81st Infantry, brigade headquarters of the 41st division; the 95th, 103d, 465th, 835th and 199th aero squadrons; casual companies Nos. 371 of Tennessee, 90th of Indiana and 1203d of Massachusetts, and mobile hospital No. 104 for Camp Custer.

Organizations arriving today on the Great Northern from Brest were: 349th field artillery, fifty-eight officers and 1023 men, composing the field and staff headquarters and supply company, medical detachment, batteries A B C and D, men from Camps Dix, Meade, Lee, Jackson, Gordon, Pike, Custer, Taylor and Sheridan and the regular army; eighteen detached officers of the 54th C. A. C. (Camp Devens), two casual companies, five casual officers and 1291 sick and wounded soldiers.

The transports Lapland, Yosemite and Polar Bear arrived today. The Lapland carried a large contingent of Canadian soldiers across and disembarked them at Halifax. She brought a few American casuals into New York. The Yosemite had twenty-eight casuals aboard. The Polar Bear, which was disabled on the trip across and towed a short time by the President Grant, brought in four casuals.

Peptiron
A Real Iron Tonic
Ironizes the blood, steadies the nerves, gives healthy color to pale cheeks, improves the circulation, creates an appetite, aids digestion.
415 Thirteenth Street.

WIDOW OF EX-SECY. OF STATE

Has Gained Twenty Pounds Taking Tanlac; Her Health Restored.

A great many people, especially ladies of culture and refinement, feel a great reluctance in publicly endorsing a proprietary medicine, although they have derived untold benefit from its use, as publicity is more or less distasteful to them.

To a great extent this is the case or Mrs. D. E. Patrie, who lives at the Portland Hotel, Portland, Ore. However, to use her words, "she feels that she would be ungrateful and delinquent in her duty if she did not tell others of the wonderful benefit she has received from Tanlac."

While Mrs. Patrie has lived in Portland a number of years, her former home was in Idaho. Prior to his death, her husband was one of the most prominent men in Idaho, having been sheriff of his county several years, and later being elected clerk and recorder of Bingham county. Afterwards he was elected secretary of state and at the same time served as chairman of the central committee of the state Republican party.

In speaking of her experience with Tanlac, Mrs. Patrie recently said: "I weigh just fifteen pounds more now than I ever did in my life and have actually gained twenty pounds since I began taking Tanlac. My health failed about a year ago. My appetite left me almost entirely and I didn't relish what little I did eat and I just felt tired and listless all the time. I was extremely nervous and never slept well and would just lie in bed and long for daylight to come. I finally decided to take a trip back to Idaho, thinking that a change might do me some good; but I didn't improve at all.

"In a very short time after I began taking Tanlac I could see that it was going to do me lots of good and it is simply wonderful the way I improved. I have a splendid appetite now and thoroughly enjoy my meals without any bad after-effects. My nerves seem to be in perfect condition and I am thankful to say that I get good, sound, refreshing sleep every night. It is wonderful how my weight and strength have increased, and I can truthfully say that I am as well and strong now as I ever was in my life. I never lose an opportunity to praise Tanlac, and when my friends remark about my wonderful improvement it affords me great pleasure to tell them that Tanlac is entirely responsible for it."

Tanlac is sold in San Francisco and Oakland by the Owl Drug Company stores.—Advertisement.

Dr. Po Kwong Shew

This Sufferer Cured of Rheumatism

To Whom It May Concern:

"I want the public to know what Dr. Po Kwong Shew has done for me.

"I was suffering untold agonies from inflammatory rheumatism which had paralyzed the whole of my right side so that you could stick a pin into me and I would not feel it. I had given up all hope of ever being well again when a friend advised me to give Dr. Shew a trial. I began taking the herb treatment for my rheumatism about six weeks ago. Today I am a well man; in fact, I feel better than I have for years."

(Signed) JAMES ANDERSON,
2078 35th ave., Oakland, Cal.

Dr. Po Kwong Shew
CHINESE HERB SPECIALIST
Office, 1782 Webster St., nr. 19th, Oakland, Cal.
Phone Lakeside 1256.

Rain Visits All Sections of State; Fall Heavy Here

Rain visited every portion of the State during the twenty-four hours ending at 5 a. m. today, the heaviest fall of 1.02 inches being reported at Eureka, according to the United States Weather Bureau.

The San Francisco bay section passed its normal rainfall today by 6.51 inches. Eureka still is 1.68 inches behind the normal seasonal average of 32.23 inches. Southern California also is behind in rainfall. Los Angeles is lacking 5.49 inches and San Diego 1.13 of the average normal up to this date.

During the twenty-four hours ending at 5 a. m. today, Red Bluff received .72 of an inch, San Francisco .41, San Jose .52, Fresno .14, Sacramento .19, San Luis Obispo .12, Los Angeles .02, Bakersfield .026, Lindsey .36, Chico .64, Merced .50, Oroville .48, Paso Robles .10, Pomona .16, Porterville .76, Riverside .06, San Bernardino .14, Santa Ana .14, Santa Barbara .08, Santa Rosa .20, Stockton .24.

Fair, cold weather for the State was the prediction for the next twenty-four hours

SOVIET RULE IN U. S. IS BALKED

(Continued From Page 1)

has been definitely suspended on $5,800,000,000 worth.

The department's policy, he said, was to settle unfinished contracts justly so the contractors could go home with the money in their pockets to start the industrial machinery again on peace time production. Cutting contracts was always carefully considered so as to make a minimum of labor disruption, the department always having the labor question uppermost in mind in its cancellations, he added.

Machinery has now been provided to formalize informal contracts and Baker proposed today to mail all district boards instructions for validating and paying all contracts held up at the signing of the armistice.

NO UNEMPLOYMENT EXPECTED BY BAKER

Baker estimated that by the end of April, 200,000 men a month would be coming home from overseas—a number equivalent to the maximum shipped over during the war. He anticipated no serious unemployment increase by reason of the influx.

Secretary Daniels outlined the action taken by the Navy Department to reduce, as far as possible, nation-wide unemployment. He explained that from the beginning of the war the Navy Department had tried to avoid over-purchasing so as to prevent demobilization of the labor market should peace come suddenly. The navy's plan was always to keep material on hand to prevent slowing up of war efforts, but asked delivery at the rate of consumption rather than immediate delivery of a year's supply. This policy, Daniels said, had greatly simplified the navy's contract cancellation problem.

He revealed the fact that the personnel of the navy yard service had actually increased since the signing of the armistice, because of necessity of converting ships in their original conditions to private owners, from whom they had been leased, and resumption of work on ways and shops and ships—the regular peace-time expansion of the navy.

More than forty governors and 120 mayors gathered in Washington to attend the meeting, which was called by Secretary of Labor Wilson and approved by the President, that a plan might be evolved for the stabilizing the country's industrial and social life while the transition from a war to a peace basis is under way.

Cabinet members, Senators and others deeply interested in these great problems joined the governors and mayors in their deliberations.

Herbert Myrick, who asserts he speaks for millions of farmers objects to the $100,000,000 appropriation for new farms to be established for soldiers, on the ground they will be in competition with the men who kept production going while the world was in danger of starvation, and suggests such soldier labor as desires to farm be used to solve the labor shortage on existing farms while they learn the business.

"Buy wisely, but buy now," is the slogan the department of labor plans to urge for adoption.

Roger W. Babson, who sent out the invitations for Secretary Wilson, as director-general of the education and information service of the department of labor, declared that a definite labor program, such as adopted in England, is not favored by the department, which believes only concrete measures should be encouraged.

Recognition Is Won by German Soviets

BERLIN, March 3.—The German government today partially recognized the soviets. In a frantic effort to prevent the general strikes from being a nation-wide revolution, the cabinet issued a proclamation, admitting social and economic control of industries by the workmen's councils, but promising stringent punishment for further disorders.

The workers, dissatisfied with their "half-way measure," were insisting on full political recognition, threatening an uprising within a week that will be of power to overthrow the government.

A general strike in Berlin appeared imminent today. The bourgeoisie councils threatened retaliation strikes. Patrols here have been doubled.

Riots are reported to be continuing in Leipzig and Halle. In Munich a number of casualties resulted when troops ousted Spartacans from several industrial plants.

5000 WORKERS ARE LOCKED OUT

(Continued From Page 1)

like purpose. The officers are urging a full attendance.

A tally of the shipyards here and across the bay, and of the approximately 100 outside shops here and there, indicates that about 9000 men are today idle by reason of insistence on the forty-four-hour week.

The preponderance of shipbuilding activity being in the Eastbay section, the burden of the unemployed falls heaviest upon the general business interests of Oakland and the other Eastbay cities, say local industrial leaders. Prosperity in general is, however, so pronounced here they do not anticipate any financial hardship prior to a settlement of the controversy.

What might be termed "walkout-lockout" does not affect the Eastbay district particularly, insofar as the outside shops are concerned. Most of these plants are located in San Francisco and vicinity. The Best Tractor Company, the Apex Company and others where work was being done for the shipyards or for the government in other ways have followed the directions of the California Metal Trades Association and closed down.

The Best plant, located at San Leandro, has been turning out tractors and other machinery for the government, including tanks for the army. The management reports the close of the plant with a loss of employment to 400 men. The action followed, they state, the refusal of the machinists to work a full shift last Saturday. "When the men reported for work this morning we refused to employ them," states the management, "and refusing to make any statement of our position, referred them to the secretary of the California Metal Trades Association."

Reports from San Francisco state that nearly 7000 men gathered at the Association Athletic Club during the morning. Hundreds were unable to get into the hall and crowded in front of the clubhouse, where the Machinists' Union has established headquarters. Protest meetings were held during the morning and shortly before noon President Ed Nolan and A. F. Beckmeyer, business agent, issued statements that the union would stand pat on their demand for the forty-four-hour week.

The Ship Fitters' Union will meet tomorrow night to take a strike vote and sheet metal workers will vote on strike next Friday night. They will demand the Saturday half day off after April 1, when the Macy award agreement expires, it is reported.

Labor leaders on both sides of the bay are much interested in the return to Oakland this afternoon at 4 o'clock of W. V. Angell, organizer here for the International Brotherhood of Boilermakers and Iron Shipbuilders. Angell went to Washington, D. C., to present the case of the so-called radical element of the local union before the international officers. The nature of his report is causing much speculation in labor circles, especially as telegrams, said to have recently been received from International President Weyand, are reputed to be adverse to the cause advocated by Angell.

SEATTLE, March 3. — Seattle, Tacoma and Aberdeen shipyard workers, approximating close to 40,000 men, will poll a back-to-work vote commencing Thursday, on terms to be arranged at a joint Metal Trades Council meeting in Seattle tomorrow.

This line of action was decided upon at a meeting of Tacoma, Seattle and Aberdeen strike officials in Tacoma yesterday afternoon, with the reservation that Pacific Coast shipyard workers be assured first of proper representation at the shipyard wage conference to be held in Washington, D. C., March 17.

Davie and Bacon in Race for Mayoralty

Following the announcement of his candidacy, Mayor John L. Davie today filed his petition. Howard Bacon also formally entered the race. Bacon is said to be particularly strong among Christian Scientists, holding the position of reader in one of the local churches. Harry Boyle has finally determined to run for auditor, filing this morning. Candidates have until Thursday to file.

Dredging Company Suit Is Appealed

The Standard American Dredging Company, which recently lost an action in the court of Federal Judge Frank Rudkin to recover from the city of Oakland for alleged breach of contract growing out of the dredging of Oakland harbor begun in 1912, has appealed to the United States Circuit Court of Appeals with the granting of a writ of error by Presiding Judge William C. Van Fleet of the district court today.

COREGA
Holds False Teeth Firmly in Mouth
It Prevents Sore Gums

Gums shrink or swell and plates become loose, which is no fault of the dentist. An application of Corega sifted evenly on the dental plate relieves these conditions. It holds the plate firmly and comfortably in position. Also promotes mouth hygiene.

35c at drug stores and dental supply houses. Your druggist can get it from his wholesaler. Corega Chemical Co., Cleveland, Ohio.—Advertisement.

For Constipation.

For this disorder you will find nothing quite so good as Chamberlain's Tablets. When the proper dose is taken you hardly realize that the effect is not natural instead of having been produced by a medicine. For sale by Osgood Bros. Drug Co.—Advertisement.

THIN PEOPLE OF OAKLAND

Bitro-Phosphate should give you a small, steady increase of firm, healthy flesh each day. It supplies an essential substance to the brain and nerves in the active form in which it normally occurs in the living cells of the body. Bitro-Phosphate replaces nerve waste and creates new strength and energy. Sold by The Owl Drug Co. in Oakland and most all druggists under definite guarantee of results or money back.—Advertisement.

'Murder Tip' Sends Two Policemen on Wild Night Search

Inspector John Gannaw, with Policemen Tracy, Spencer and Robinson on the "night detail" of the inspectors' bureau, had a wild ride and a devious search this morning to entertain them from 3 o'clock on, as the result of a "tip" furnished over the telephone by someone giving his name as "Two-Gun Johanson" that a murder had been committed at Seventh and Henry streets. A taxi driver was supposed to have been killed, according to the mysterious informant.

The police waded through West Oakland mud and searched the neighborhood for hours in vain. Now they're looking for "Two-Gun Johanson," their informant—whoever he may be.

FOUND WITH BROKEN RIB.

Manuel Souza, 1502 Eighth street, is suffering from a fractured rib and other injuries, the result, he told the police today, of a fight in a saloon. He was not clear as to details. He was found in the street late last night, apparently badly beaten and bruised.

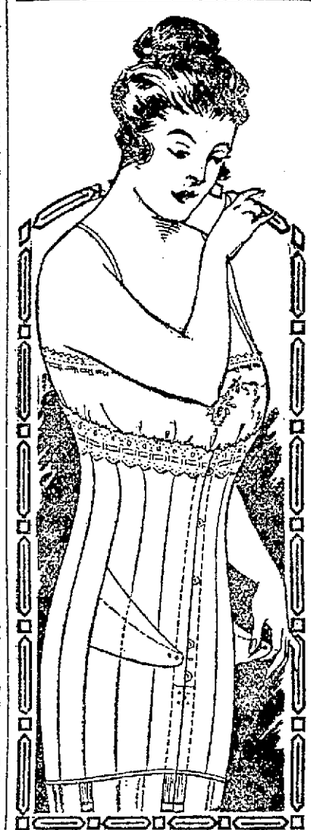
NEW Nemo SELF-REDUCING No 361

will be welcomed by those who are economically inclined. It is the result of a successful attempt to reconcile the high cost of material and labor with the demand for a corset that is truly economical.

Nemo Self-Reducing Corset No. 361 combines the *Hygienic-Style Service* and the extreme durability for which Nemo Corsets have long been famous, and is sold at the extremely low price of

$3.75

Nemo STANDARD OF CORSETS AND BRASSIERES

AUTO STRIKES MOTORCYCLE.

Stanley Blakemore, 841 Sixteenth street, is suffering from minor injuries, the result of an accident in which his motorcycle, on which he was riding with W. J. Slagle, was struck by an automobile driven by C. L. Huggins of Berkeley. He was treated at the emergency hospital.

Tendency to Constipation?

USE THIS LAXATIVE!

Dietitians advise a "careful diet," but that is troublesome to most people; physical culturists advise "certain exercises," which is good if one has both the time and the inclination. Doctors advise diet and exercise *and medicine*. The question is, shall it be a cathartic or purgative medicine? Or a mild, gentle laxative?

Thousands have decided the question to their own satisfaction by using a combination of simple laxative herbs with pepsin known to druggists as Dr. Caldwell's Syrup Pepsin. A small dose gives a free, easy movement of the bowels. It is the best substitute for nature herself. In fact, since the ingredients are wholly from the vegetable kingdom it may truthfully be said it is a *natural laxative*.

Its positive but gentle action on the bowels makes it an ideal remedy for constipation. The dose is small, and it may be taken with perfect safety until the bowels are regulated and act again of their own accord.

The druggist will refund your money if it fails to do as promised.

PRICE AS ALWAYS

In spite of greatly increased laboratory costs due to the War, by sacrificing profits and absorbing war taxes we have maintained the price at which this family laxative has been sold by druggists for the past 25 years. Two sizes—50c and $1.00.

Dr. Caldwell's SYRUP PEPSIN
The Perfect Laxative

FREE SAMPLES—If you have never used Dr. Caldwell's Syrup Pepsin send for a free trial bottle to Dr. W. B. Caldwell, 468 Washington St., Monticello, Ill. If there are babies at home, ask for a copy of Dr. Caldwell's book, "The Care of Baby."

Influenza! La Grippe!

Come without warning—travel in epidemics—dangerous and treacherous if neglected.

La grippe frequently affects the lungs and develops a persistent wearing cough, which neglected, is foreboding alike to old and young.

Foley's Honey and Tar spreads warmth and comfort, soothing the inflamed rasping surfaces, easing tightness of the chest, loosening the cough, helping to raise and discharge phlegm without exhausting effort. It is also good for tickling throat, hoarseness, bronchial coughs, night coughs and chronic coughs of elderly people.

"After having an attack of la grippe, it left me with a severe cough, and I tried everything. I lost in weight and got so thin that it looked as though I would never get well. I tried Foley's Honey and Tar and two bottles cured me. I am now well and back to my normal weight." F. G. Prevo, Bedford, Indiana.

FOR SALE BY
Osgood Bros., Twelfth and Washington Sts.
Seventh and Broadway

Oakland Tribune

has secured the FIRST NEWSPAPER PUBLICATION RIGHTS for the most

Stirring, Fascinating, Absorbing, Baffling, and Successful

DETECTIVE STORY

of the Decade—

MRS. BALFAME

By America's Greatest Woman Novelist

GERTRUDE ATHERTON

This famous novel is now made accessible to readers of THE TRIBUNE for the first time, and publication will begin soon.

GERTRUDE ATHERTON, who is now in Paris, sending over daily cables of the peace council, has reached the apex of mystery and power in "MRS. BALFAME," and it is well known that the story is based upon an actual crime committed a short time ago.

Look for the most vivid and enthralling detective romance of the time in

Oakland Tribune

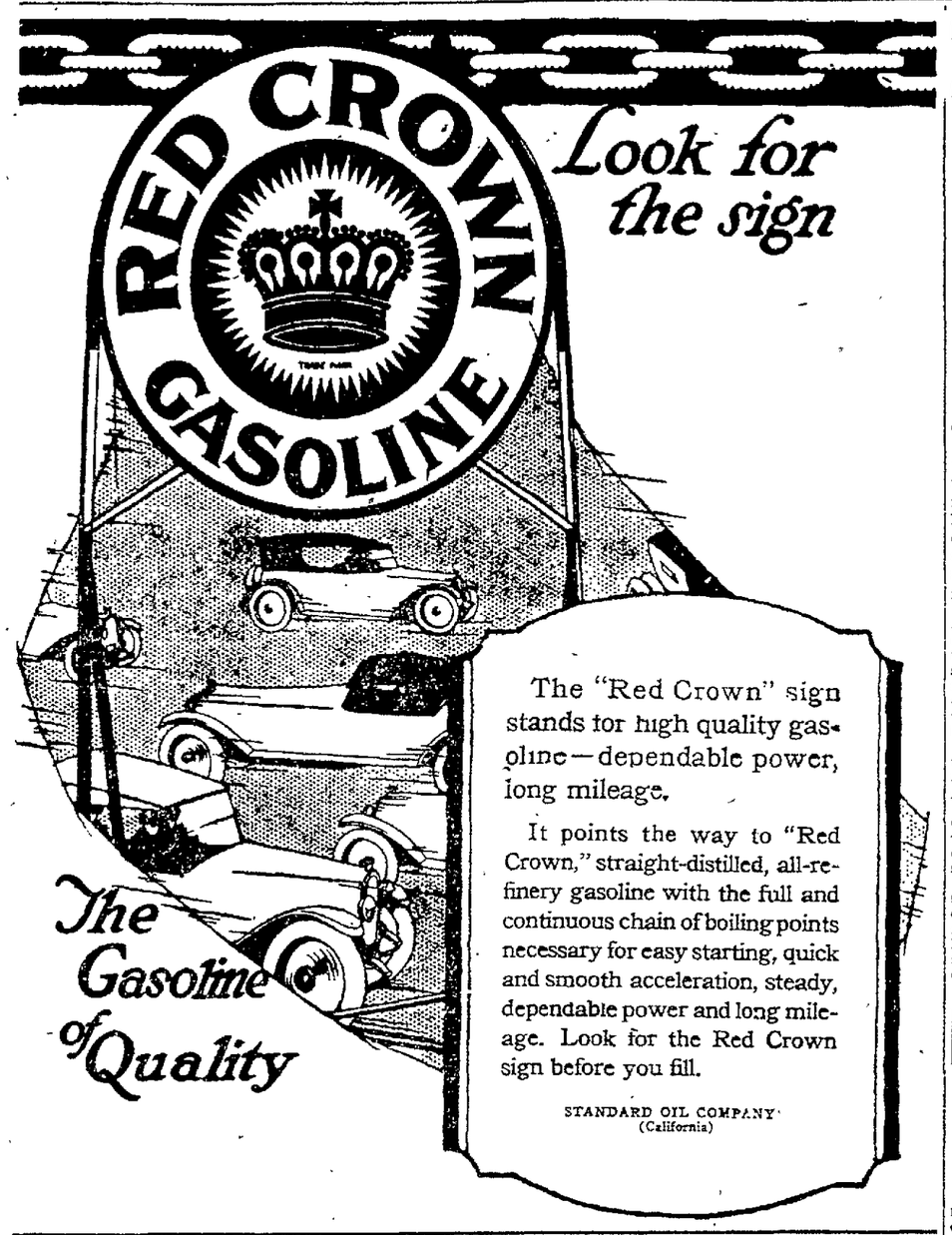

The "Red Crown" sign stands for high quality gasoline—dependable power, long mileage.

It points the way to "Red Crown," straight-distilled, all-refinery gasoline with the full and continuous chain of boiling points necessary for easy starting, quick and smooth acceleration, steady, dependable power and long mileage. Look for the Red Crown sign before you fill.

STANDARD OIL COMPANY
(California)

Everybody Has to Live Somewhere

If you own a lot somewhere somebody will want it some day to build and live on

If you buy a lot at 20% of its value
is it not reasonable to suppose
you can sell it at 40% of its value?

Well, then, that will make money for you.

If You Want to Make Money Attend the

Absolute Auction Sale of Berkeley Thousand Oaks Properties

Saturday, March 15th

Because you will be able to buy lots at 20% of their value and probably less. The public will make the price.

Send for Book Map Today.

75% may remain on contract

Joseph P. Day
AUCTIONEER

Liberty Bonds accepted at par 306 Crocker Bldg., S. F. Phone Sutter 3220

BUCKHECHT ARMY SHOE
REG. U.S. PAT. OFF.

The *standard* Army Shoe—made from top-grade materials by top-notch workmen under expert supervision.

All the more reason why you should insist on the BUCKHECHT Army Shoe and accept no other.

Worn by thousands of men in all walks of life—

Office Men, Attorneys, Physicians, Hikers, Farmers, Shipbuilders, Motormen, Conductors, Hunters

Look for the name BUCKHECHT—stamped on the sole of every Shoe.

If not obtainable from your dealer, send his name and your order direct to
BUCKINGHAM & HECHT
Manufacturers San Francisco

$7.00 to $8.00

BLISS NATIVE HERB TABLETS

Lack of exercise, poor food, improper digestion and mental worry often cause

SICK HEADACHE

Biliousness, Dyspepsia, Constipation and Stomach disorders. Bliss Native Herb Tablets are a great

Kidney and Liver Regulator

For 30 years recognized as the only standard herb remedy. Safe, gentle, and certain. Get the genuine. Every tablet contains this trade mark. Price $1.00 per box of 200 tablets.

Sold by leading druggists and local agents everywhere.

How the Trouble Starts.

Lack of outdoor exercise, over eating, insufficient mastication of the food. This results in constipation, headache, anxiety and worry. Take Chamberlain's Tablets immediately after supper. They will relieve your constipation and improve your digestion. Then correct your habits. Eat slowly, masticate your food thoroughly, walk three or four miles every day. Do that and you should get well and stay well. For sale by Osgood Bros. Drug Co.—Advertisement.

24 BILLION POUNDS MAY BE DEMANDED

By SIDNEY DARK.
(Exclusive cable by the International News Service and London Daily Express.)

PARIS, March 3.—The great week of the peace conference opened today with the inter-allied council of ten considering Marshal Foch's final terms for the disarmament of Germany on land and sea and in the air. In addition to cutting down the size of the German army it is understood that the terms call for the termination of submarine warfare by all nations.

The council of ten is scheduled also to get the report of the committee on reparation, which is said to have set the sum that Germany should pay at £24,000,000,000, or $120,000,000,000. It is now confidently expected that peace terms will be communicated to Germany by the end of this month.

There is evidence that the allies will deal with the problem of world industry on common lines after peace is signed.

Regarding the German navy, Foreign Minister Stephen Pichon said that the big five had not reached any decision on the British proposal to sink the German high seas fleet.

The council is discussing a plan to destroy thousands of guns of all calibers now in Germany. The idea now is not to transport them to France, but to send a military mission into Germany and shatter the cannon where they are now parked.

ELEVATOR THIEF FORGETS RULES

SAN FRANCISCO, March 3.—Directions to hold-up men to be successful:

First, locate the victim where he cannot get away.

Second, relieve him of his worldly goods.

Third, be certain he cannot sprint to the policeman on the beat.

Fourth, be sure you are not caught.

Henry Cromwell and John Peacock obeyed the first rules when they held up Milton Riley in an elevator at the Hotel Knickerbocker in San Francisco as it was descending to the first floor. In the joy of acquiring wealth they neglected the last two rules. That is why Cromwell was captured after a brief and disastrous run to Ellis and Mason streets and Peacock is wondering how soon he will be taken by the police. Peacock escaped for the time.

The two highwaymen who have looked with greedy eyes upon the possibility which an elevator offered to the venturesome tried out the experiment at an early hour this morning. Riley was their first victime. Riley put up a fight in the wire cage. All three men came in for some bruises and black eyes. It was two against one and seemingly a cinch to the majority, but Riley managed to bring the elevator to the first floor and push his captors out. A lively chase through the lobby to the streets followed. Officer Robert L. Smith joined Riley against the robbers and captured Cromwell. Peacock schemed his escape.

Cromwell is known to the police. He was recently arrested for the theft of an automobile.

Riley was injured to the extent of a discolored countenance, his watch and $13.85.

VAN LOAN'S DEATH KILLS HIS FATHER

PHILADELPHIA, March 3.—Charles E. Van Loan, humorist and famous as a writer of stories on sporting topics, is dead today of chronic nephritis at a hospital in Abington, Pa., near here.

Van Loan came to Philadelphia from his home in Los Angeles on business and soon after his arrival he became ill and was hurried to the hospital. His wife and two children were summoned and were at his bedside when he died. He was 43 years old.

Funeral services will be held at Wyncote, near here, at noon tomorrow. The body will be cremated and the ashes sent to his former home in Los Angeles.

FATHER DROPS DEAD.

LOS ANGELES, March 3.—Overcome by the news of the death of his son, Charles E. Van Loan, Richard Van Loan died here at his home yesterday. Van Loan was summoned from a religious service by another son to be told of the news. He evidenced great mental distress and died a few minutes later at the family home.

Van Loan, who was 71 years old, apparently was stricken with an affliction of the heart.

Charles E. Van Loan was born in San Jose, Cal., June 29, 1876. He entered the newspaper profession when he joined the staff of the Los Angeles Morning Herald. Later he joined the Los Angeles Examiner sporting staff and was transferred to the New York Evening Journal.

In 1915 Van Loan received a broken arm in an automobile accident. This injury caused him trouble and is given as the primary cause of his fatal illness.

Van Loan, with his wife and two children, Richard, 17 years old, and Virginia, 14 years old, left here last November to accept the position of associate editor of the Saturday Evening Post.

Garfield Association Is to Hold Meeting

The Garfield Civic Association will hold its regular semi-monthly meeting Tuesday evening, March 4, in the East Oakland branch of the Carnegie library building. All members and friends are urgently requested to be present. Matters of importance are to come before the association. A good program.

THIN BLOOD IS SERIOUS MENACE TO THE HEALTH

This Indiana Man Corrected His Stomach Trouble When He Used This Tonic Treatment.

When a person permits his blood to become thin and weak he is opening the door for the entrance of disease. The disease may be mild in form or it may be malignant and serious. Weak-blooded people were among the first to fall victim to influenza and they are generally the first to become rheumatic.

The thin-blooded person can generally be picked out of a crowd by his pallor, the lack of sparkle to his eye and the flabby, loose flesh under the eye. He is generally afflicted with stomach distress after a meal, sleeplessness at night, a tired, listless feeling during the day and nervous unrest at all times. He is often exhausted after the performance of tasks which used to be done without perceptible effort and there is often an alarming palpitation of the heart.

Mr. George F. Berg, of No. 724 East New York street, Indianapolis, Ind., learned how to correct such a condition and his experience should prove helpful to many others.

"I had a skin eruption called eczema," says Mr. Berg. "My skin was feverish and itchy and I became very nervous. My stomach distressed me so that I had to be extremely careful what food I ate. I was restless at night and I noticed a steady loss of weight.

"I saw an announcement of Dr. Williams' Pink Pills in a newspaper and resolved to give the remedy a trial. After taking the first box I noticed an improvement. My stomach no longer distressed me and I slept better at night. I continued the treatment and before I had finished the second box the itching of my skin had ceased and now my skin is as healthy as it ever was. I am no longer nervous and, as I have told my friends in recommending Dr. Williams' Pink Pills, I owe my recovery to his remedy."

Dr. Williams' Pink Pills are invaluable in diseases of the blood and nerves. They have benefited anemia, after-effects of the grip and fevers, general debility and sick headaches, dizziness, nervous prostration and have accomplished wonderful results even in chronic cases.

A valuable booklet, "Building Up the Blood," containing fuller information about rheumatism and other diseases of the blood will be sent free upon request.

Dr. Williams' Pink Pills are sold by all druggists or direct from the Dr. Williams Medicine Co., Schenectady, N. Y., on receipt of price, 50 cents per box or six boxes for $2.50.—Advertisement

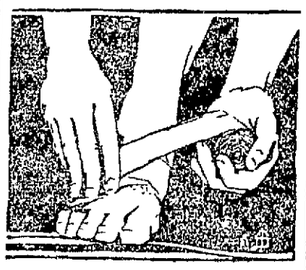

Resinol

for chafed, blistered feet—

If you are foot-sore, and have to stand on one foot and then on the other to get relief—you need Resinol Ointment. For quicker results, first bathe the feet with Resinol Soap and warm water, then apply the ointment on retiring and bandage.

This treatment also brings heartfelt relief to sufferers from eczema and other skin eruptions.

For free trial of soap and ointment write Resinol, Baltimore, Md.

A Record Worth While!

Advertising printed by the Oakland Newspapers during Feb., 1919

	TRIBUNE	2nd paper	3rd paper
Oakland Display	301,392	211,120	88,844 lines
Classified	206.556	50,736	36,778 lines
Foreign	88,284	45,682	1,414 lines
San Francisco Display	28,490	19,390	1,890 lines
Automobile Display	50.526	20,930	2,282 lines
Legal	10.822	13,846	70 lines
Total for Month	686,070	361,704	131,278 lines

Eliminating *all* advertising carried in the Sunday issues of The OAKLAND TRIBUNE during February, 1919, the record is as follows:

	TRIBUNE	2nd paper	3rd paper
Oakland Display	236,142	211,120	88,844 lines
Classified	139,468	50,736	36,778 lines
Foreign	80,416	45,682	1,414 lines
San Francisco Display	18.578	19,390	1,890 lines
Automobile Display	4,046	20,930	2,282 lines
Legal	10.108	13.846	70 lines
Total for Month	488,758	361,704	131,278 lines

The PAID advertising in the Sunday issues of The OAKLAND TRIBUNE alone amounted to 197,312 lines or close to 55 per cent of all the advertising printed in the Second Oakland paper during the whole month, and eliminating this large volume of Sunday advertising, The OAKLAND TRIBUNE still carried over 30 per cent more paid advertising in its week-day issues than its nearest competitor.

Advertising Gain of All Newspapers in San Francisco Bay District During February, 1919, over February, 1918

OAKLAND TRIBUNE..gained a total of 182,868 lines in PAID advertising
2nd paper (S. F.).....gained a total of 113,792 lines in advertising printed
3rd paper (S. F.).....gained a total of 109,634 lines in advertising printed
4th paper (S. F.).....gained a total of 106,974 lines in advertising printed
5th paper (S. F.).....gained a total of 73,220 lines in advertising printed
6th paper (Okld).....gained a total of 65,380 lines in advertising printed
7th paper (S. F.).....gained a total of 47,180 lines in advertising printed
8th paper (Okld).....gained a total of 43,596 lines in advertising printed

The OAKLAND TRIBUNE'S total PAID advertising exceeded the second Oakland paper's total in printed advertising by 324,366 lines or 90 per cent and the total printed advertising of both other Oakland papers combined by 193,083 lines or 40 per cent.

The OAKLAND TRIBUNE'S gain during February, 1919, was over 325 per cent more than the gain made by the second Oakland paper and 70 per cent more than the combined gain of both other Oakland papers.

All the newspapers in the San Francisco Bay District showed a gain in total advertising for the month of February, 1919, over the same period in 1918, but The OAKLAND TRIBUNE'S gain exceeded that of its nearest competitor (a San Francisco paper) by over 60 per cent.

CIRCULATION:

The average net paid circulation of The OAKLAND TRIBUNE during the month of February, 1919, was 43,581 a day, of which circulation over 75 per cent went into the HOMES of the City of Oakland alone.

The Oakland TRIBUNE is the ONLY member of the Audit Bureau of Circulations in Alameda county.

This Audit Bureau of Circulations has but recently, through its certified public accountants and auditors, made a minute and thorough examination of the circulation of The OAKLAND TRIBUNE for the year 1918. The result of said examination will be published in the columns of this paper as soon as the official report of the auditor is released.

☞ The management of The OAKLAND TRIBUNE will be glad to submit its circulation records as well as its advertising measurement records to the inspection and verification by any committee of advertisers that desires to ascertain their correctness.

First in Advertising
First in Circulation
First in News

Tuesday, March 4, will be Hoover Service Day

For Hoover Users—at Our Store

Any Hoover Electric Suction Sweeper owner is on the above day invited to bring his sweeper to us for inspection and adjustment—free of charge.

Should any replacements be necessary the only charge will be the regular price of the parts. A Hoover expert will be present and his advice regarding the care and operation of the Hoover is also free.

Ask about the Hoover Bonus Plan when you call. It's something you will be glad to know about.

Official Hoover Service Station

Schlueter's Service

Washington and 13th Sts. Oakland

It Beats as it sweeps as it Cleans.

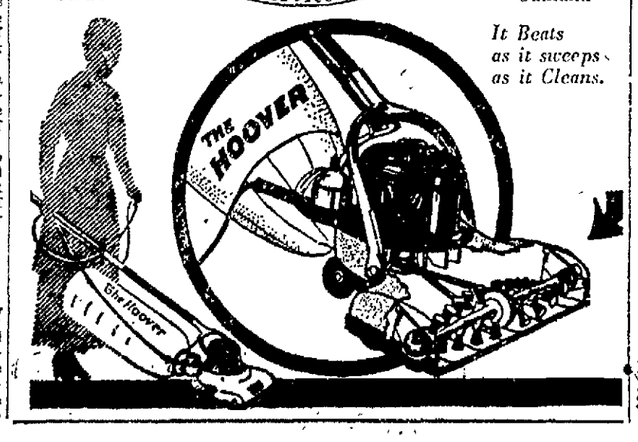

If It's Made on a Gas Range--It's Good

THE use of a Cabinet Gas Range so simplifies cooking that things made on it—whether they be cookies, soup or a roast—are uniformly good.

Install a New Cabinet Gas Range

If you put up with the dirt, inconvenience and uncertainties of an old kitchen stove throughout the period of the war, to aid the government in its endeavors to save metals and labor, you may now feel free to place your delayed order for a Cabinet Gas Range.

Local dealers have a large assortment of newest Ranges embodying every late and desirable cooking feature. Low prices prevail.

Pacific Gas & Electric Co.

13th and Clay, Allston and Milvia, 2310 Santa Clara — Oakland, Berkeley, Alameda — Lakeside 5000, Berkeley 5095, Alameda 49

CAN'T FIND DANDRUFF

Every bit of dandruff disappears after one or two applications of Danderine rubbed well into the scalp with the finger tips. Get a small bottle of Danderine at any drug store for a few cents and save your hair. After several applications you can't find a particle of dandruff or any falling hair, and the scalp will never itch.—Advertisement.

IS YOUR FAMILY FREE FROM COLDS?

Coughs and Colds Don't Linger When Dr. King's New Discovery Is Used.

You owe it to your family—to yourself—to keep this standard remedy in your medicine cabinet.

For almost three generations it has been the first-choice cold and cough relief of millions of people, young and old.

Helps to bring quick relief—loosen chest-stuffiness, reduce fever, sooth irritated throats, check coughing.

Sold by druggists everywhere. 60c and $1.20.

Dizzy? Bilious? Constipated? Don't permit yourself to become constipated, as your system immediately begins to absorb poison from the backed-up waste matter. Use Dr. King's New Life Pills and keep well. Try them. All druggists. 25c.—Advertisement.

A CLEAR COMPLEXION

Ruddy Cheeks—Sparkling Eyes—Most Women Can Have

Says Dr. Edwards, a Well-Known Ohio Physician

Dr. F. M. Edwards for 17 years treated scores of women for liver and bowel ailments. During these years he gave to his patients a prescription made of a few well-known vegetable ingredients mixed with olive oil, naming them Dr. Edwards' Olive Tablets. You will know them by their olive color.

These tablets are wonder-workers on the liver and bowels, which cause a normal action, carrying off the waste and poisonous matter in one's system.

If you have a pale face, sallow look, dull eyes, pimples, coated tongue, headaches, a listless, no-good feeling, all out of sorts, inactive bowels, you take one of Dr. Edwards' Olive Tablets nightly for a time and note the pleasing results.

Thousands of women as well as men take Dr. Edward's Olive Tablets—the successful substitute for calomel—now and then just to keep in the pink of condition. 10c and 25c per box. All druggists.

WEAK, RUN DOWN WOMAN

This Letter Will Show You How Other Women Keep Up Strength.

Cleveland, Ohio.—"I keep house for my husband and myself and got into a weak, rundown condition, no strength, languid and no ambition. After doctoring for a while and getting no better I tried Vinol and to my surprise it built me up and strengthened my whole system."—Mrs. Wm. D. Dawson.

The reason we guarantee Vinol is because it is a constitutional remedy containing beef and cod liver peptones, iron and manganese peptonates and glycerophosphates, the most successful tonics known.

The Owl Drug Co. and druggists everywhere.

P. S.—If you have Eczema try our Saxol Salve. We guarantee it.—Advertisement.

RECUPERATION

of the vital forces of the body, depleted in the struggle with acute disease, depends not upon superficial stimulation *but upon adequate nourishment.* The body needs to be nourished back to strength and power.

SCOTT'S EMULSION

a pure, wholesome tonic-food, absolutely non-alcoholic, tones and strengthens by nourishing the whole system—body, blood and nerves. Nourish your body back to strength with *Scott's.*

Scott & Bowne, Bloomfie'd, N. J. 18-16

For Skin Tortures

Don't worry about eczema or other skin troubles. You can have a clear, healthy skin by using Zemo, obtained at any drug store for 35c, or extra large bottle at $1.00.

Zemo generally removes pimples, blackheads, blotches, eczema and ringworm and makes the skin clear and healthy. Zemo is a clean, penetrating, antiseptic liquid, neither sticky nor greasy and stains nothing. It is easily applied and costs a mere trifle for each application. It is always dependable.

The E. W. Rose Co., Cleveland, O.

SORE THROAT

or Tonsilitis, gargle with warm salt water, then apply—

VICK'S VAPORUB

"YOUR BODYGUARD"—30¢, 60¢, $1.20

Dollars and Cents.

Counting it only in dollars and cents, how much did that last cold cost you? A man may not always stop work when he has a cold, but perhaps it would be better if he did. It takes about ten days to get completely rid of a cold under the usual treatment. That time can be much shortened by taking Chamberlain's Cough Remedy and proper care of yourself, in fact, a bottle of this remedy in the house is a mighty good investment during the winter and spring months. For sale by Osgood Bros. Drug Co.—Advertisement.

Colds Grow Better

surprisingly soon, throat inflammation disappears, irritation is relieved and throat tickling stops, when you use reliable, time-tested

PISO'S

3 COUNCILMEN TO BE ELECTED

Judge Joseph S Koford today granted the petition of Henry Tank of Alameda for a writ of mandamus compelling City Clerk R. E. Bosshart to call for the election of three councilmen instead of only two at the city election March 11. The situation remains the same as before with the exception of the number of candidates of whom there are four, but the difference is in that the four candidates will run for three places instead of two.

The decision vacates the office held by Councilman Al Latham, who was appointed for the unexpired term. The question was as to whether he held office only until next succeeding election following his appointment, and Judge Koford held that to be the meaning of the charter provision.

ALAMEDA, March 3.—The city council will meet tomorrow night. A large amount of routine business will come up, as this is the regular first of the month meeting. In addition, there will probably be considerable discussion of special matters, including the eligibility of Councilman Frank Otis, the mandamus proceedings against the city clerk in connection with the coming general election matters.

Councilman Otis is expected to lay before the council the fact of his resignation as a director of the East Bay Water Company and to ask the council to take such investigation steps of his questioned eligibility to serve as a councilman, as the circumstances warrant. As Otis has already resigned from the water company directorate the dual positions on which the council might act, no longer exist.

ROOM THIEVES ARE FOILED BY WOMAN

Clever room thieves whose cleverness was no match against a woman's wit are being sought today by the police after an attempted robbery of the rooms of W. T. Boles, foiled by a housemaid's presence of mind and a sly escape through the freight entrance that followed, while police and house detectives guarded the regular hotel exits.

The two room thieves, posing as prospective guests, entered the hotel yesterday, leaving grips with a porter, and desiring to look at rooms. Boles, millionaire lumberman of Chicago and federal receiver of the Coos Bay Lumber Company, was out of his room, in which were said to be papers of large value. The housemaid was in the bathroom of the Boles suite, cleaning up.

According to her story the two men entered with a pass key and one commenced a search of the desk. "I'll be through cleaning up in a minute, Mr. Boles," she announced as she left the bathroom, pretending to take the thief for the proper occupant of the room. Downstairs she warned Assistant Manager W. W. Madison, who set guards on the doors.

The two thieves in the meantime left Boles' room, apparently suspicious that all was not well, and walked downstairs, mingling with a crowd of guests. Getting the porter, they obtained their baggage and left by the freight elevator, dodging the police. Nothing was taken from Boles' room.

Whether the pair were ordinary sneak thieves looking for jewels or men interested in obtaining possession of business papers, the hotel detectives are at a loss to understand.

GRAVE DIGGERS TO TAKE VOTE ON S. F. STRIKE

SAN FRANCISCO, March 3.—The undertaking business in San Francisco today was threatened with a complete tie-up as a result of a strike vote to be taken tomorrow by grave diggers and other cemetery employees. The men will attempt to enforce an increase in wages from $4 to $5 daily. At a recent meeting 200 members of the Cemetery Employees' Union refused to accept a compromise offer of $4.25 a day.

Butchers Planning Annual Spring Fete

Special committee of the Journeymen Butchers' Protective and Benevolent Association will meet tonight to complete the program for the annual spring fiesta of the organization, which will be held next Sunday in Shell Mound Park. Butchers from all the cities of the bay counties will be represented. The proceeds of the fete will go into the sickness and death fund of the association, which has been depleted on account of the influenza. Heads of the different committees include W. Weisheimer, William Kunnecke, M. R. Jager, Abe McCredie, John Pachtner, H. Encoyand, H Herrington, A. J. Pratt and Ben Osswald.

Assault, Burglary and Kidnaping Reported

Roscoe Ghorley, street car conductor, 1324 Ninety-sixth avenue, is in jail following treatment at the Receiving hospital. He says he was assaulted and robbed at Mackie's cafe, 425 Seventh street. He is booked for drunkenness.

George Roach, 722 Linden street, informs the police that he was kidnaped in a taxicab, hustled to the suburbs and robbed of $14 and jewelry.

These burglaries were reported to the police yesterday: G. Paparena, 530 Forty-sixth street, $340; F. E. Devert, 6465 Foothill boulevard, revolver watch and clothing; Domenico Perez, 335 Market street, $40.

West Oakland Saloon Hearing Is Postponed

The license hearing on the saloon of John Kolich, in West Oakland, accused of operating in an illegal manner, was postponed to Thursday by the city council. Notice was received from United States War Attorney James Colston that his evidence could not be filed before that time.

WOMEN'S BUREAU MEETING.

The Alameda County Women's Bureau Alumni will hold a regular business meeting tomorrow afternoon at 2 o'clock in the supervisors' chambers in the Court House. Mrs. A. T. Kalas, chairman, will preside.

J. R. FITCH—LAWYER.

Attorney and Counsellor at Law—Notary announces that he has re-opened his law offices, 608-9-10 Bank of Italy Building, 11th and Broadway. Phone Oakland 5467.—Advertisement.

IN THE WAKE OF THE WOLF

CAPTAIN TRUDGETT

CAPTAIN R. D. TRUDGETT'S STORY OF HIS EXPERIENCES AS A PRISONER ON THE GERMAN SEA RAIDER WOLF.

CAPTAIN NERGER.

(Continuer from Yesterday.)

This talk of release was the same old representation which had been made to us before. Nerger also claimed to have gone to Berlin to make a plea for our release. The senior officers of the sixty-four men in the party were kept at Karlsruhe and the petty officers sent to another camp. The senior officers were skippers, chief engineers, first and second deck officers and first and second engineers. Captains were given rank as army captains, the first deck officer as 1st lieutenant, the second deck officer as 2d lieutenant. The chief engineer ranked as a 1st lieutenant and the first and second assistant engineers as 2d lieutenants.

The other, or petty, officers were given rank as sergeants. They did no work and were not charged board. They served as a sort of a buffer between the Germans and the prisoners below the rank of sergeant. The senior officers had to pay board or else go to the non-commissioned officers' camp.

What is more we had to pay for our second class carriages on which we rode to prison and for the food the German Red Cross supplied us with. We kicked but it did no good. The non-coms went first to Brandenburg but later were shifted to a camp in the center of Germany. I never saw any of them again.

The senior officers were marched to the prison camp a half-mile from the hotel. We were first read the articles of war and informed of the regulations affecting us, when to salute, and the punishment for failure to obey. We saluted all officers who saluted us. There were two musters a day at which each man had to step out and salute the German officer of the day as the man's name was called. The prison lights went out at 9 o'clock. I was in a room with seven British captains from the Wolf. We had straw mattresses on wooden frames and a couple of blankets. We were given a small towel once a week.

We were told that no instructions had been received for the treatment and status of American prisoners so we were given the same status as the British. The Germans did not know how to proceed with the American merchant captains. We were still given hopes of being released in a short time. We were the first American prisoners. We were at Karlsruhe about ten days as Karlsruhe is a distribution camp. There were then at Karlsruhe about three hundred British, French, Italian, Belgian, Serbian and Portuguese. There were no Russians. As I said, we were the first Americans. We had a stove in our room but fuel was scarce. We could get plenty of hot water from the prison camp kitchen and could also get special things cooked at the kitchen. We were served by British and French orderlies. We got a shower bath twice a week and had entertainments twice a week. We had church service on Sunday. If no minister was on hand the senior officer of the different denominations conducted services.

We could get beer and light drinks at the canteen, also tobacco of oak leaves, I guess. We had plenty of potatoes and green stuff which was good to take the salt out of our systems and cure the scurvy.

CHAPTER 12.

Other Provisions.

We were allowed to cable home through the Red Cross at Berne. We got provisions and clothes if necessary from the British Red Cross at Berne. The German paper money given us in forced exchange for our gold, was taken away from us and we were given prison money. The rest of our paper money, British and Australian bank notes, we had with us till now but now we were made to surrender that. We were given receipts and if we needed money we could draw on this money but got the prison money instead of the original currency. Our heavy baggage was searched thoroughly and we also were searched.

The first thing on our arrival at Karlsruhe we tried to find out what the United States was doing. We got so many reports we did not know what to believe. We could not find out if the American Red Cross was in operation in Germany. We were told, however, that lots of Americans were coming over. The Germans seemed full of confidence that they were going to win. It was all going their way at that time.

We were ordered to Heidelberg prison from Karlsruhe, about fifty miles from Karlsruhe. Heidelberg was a big camp. There were 800 or 1,000 officer prisoners there when we reached the camp. Heidelberg was the camp of exchange where the British and French commissioners met to arrange for the exchange of prisoners who had been in captivity over eighteen months or who were so badly wounded that they could not serve again in the armies. The commissioners met every six months. America was not yet represented on the commission. In fact, it was the Saturday before the armistice was signed before arrangements were made for American commissioners to meet with the exchange board. We were again supplied with extra food by the British and French Red Cross.

(To be continued.)

DOCTORS TO HELP PLAN HOSPITAL

Dr. R. G. Broderick, superintendent of the San Francisco county hospital and an expert in the building and administration of institutional hospitals, was this morning appointed director of hospitals of Alameda county at a salary of $7500 a year, effective March 10.

The resolution authorizing the appointment, which was unanimously passed by the board of supervisors this morning, describes Dr. Broderick's position as that of "director of hospitals" and his work "a consultant and advisor to the architect."

Dr. Broderick's salary is made up of $1500 appropriated by the county and $6000 contributed by Henry H. Meyers, architect of the new hospital. The hospital will be built on the site of the old Baptist College, at Fourteenth avenue and Vallecito place. The money paid by Meyers is to come from the architect's commission, this arrangement having been made because much of the work that will be done by Dr. Broderick is work that ordinarily is done by the architect, who receives his compensation in a flat commission on the cost of the construction.

Plans for the excavation necessary for the building are now in the hands of contractors, who are preparing bids for the work.

Saloon License Is Transferred by Council

The saloon license of Emil Heinrichs at 120 Eighth street, was transferred by the city council today to W. Reisner, who has bought the place.

Chief of Police Nedderman today reported that there are 458 liquor licenses in existence in Oakland to date.

The council authorized the refund of the fee for the unused portion of the Jose Gonsalves' saloon license. Gonsalves' license was recently revoked.

California Apartments

19th at Broadway

LOUIS ABER, Manager

Beautify the Complexion

IN TEN DAYS

Nadinola CREAM

The Unequaled Beautifier

USED AND ENDORSED BY THOUSANDS

Guaranteed to remove tan, freckles, pimples, liver-spots, etc. Extreme cases twenty days.

Rids pores and tissues of impurities. Leaves the skin clear, soft, healthy. Two sizes. Sold by leading toilet counters or mail.

NATIONAL TOILET COMPANY, Paris, Tenn.

Doughboy Bread

is just as fine as our

Doughboy Doughnuts

LANDER'S BAKERY

Fruit-Juice Essences

Jiffy-Jell desserts carry real fruit flavors in essence form, in vials.

A wealth of fruit juice is condensed for each dessert. So you get a fresh-fruit dainty, healthful and delicious.

This is the new-type quick gelatine dessert—five times as good as the old kinds.

Loganberry and Pineapple are two of the best flavors. Try them.

They're found only in

Jiffy-Jell

10 Flavors, at Your Grocer's 2 Packages for 25 Cents

Sauer's Extracts

Food has won the war—Don't Waste It.

WARTIME

COOK BOOK FREE

Dainty recipes—by a famous chef—for pies, puddings, cakes and other dessert dishes that can be made very delicious with SAUER'S FLAVORING EXTRACTS—all flavors. Insist upon Sauer's always and write us for Free Cook Book.

C. F. SAUER COMPANY RICHMOND VIRGINIA.

ASK FOR and GET

Horlick's

The Original

Malted Milk

For Infants and Invalids

OTHERS are IMITATIONS

Puts the taste appeal in any meal

DEL MONTE Catsup sharpens dull appetites. It makes you hungry—puts more genuine enjoyment into every-day meals. It is the one relish that always pleases because its distinctive flavor blends with and improves almost any other food. That's why DEL MONTE Catsup is preferred by particular people everywhere—as a table relish and as a cooking auxiliary.

CALIFORNIA PACKING CORPORATION

San Francisco, California

It has that ripe tomato flavor

PEACE BRINGS MANY JOYS

The war taught us to save and to serve. It brought the supreme test of patriotism—and now comes Peace with countless blessings—among them

Shredded Wheat

You couldn't get all you wanted during the war but now your grocer can supply the normal demand. It is the same Shredded Wheat you have always eaten—clean, pure, wholesome, nutritious. There is no "substitute" for it. Eat it with milk or cream. Salt or sweeten to suit the taste.

MADE AT OAKLAND, CALIFORNIA.

National Ice Cream

Pure and Good

DO YOU KNOW

National Ice Cream is standardized to the highest degree of perfection?

DO YOU KNOW

National Ice Cream is served on the ships going to the Orient and is so perfectly made, it is fresh to the last day—if kept properly frozen?

DO YOU KNOW

National Ice Cream won the Gold Medal at the Panama-Pacific International Exposition for its purity and wholesomeness?

The One Ice Cream Good Enough for You

ORDER FROM YOUR NEAREST DEALER

He loved her—and she thought he was her brother

John Keith was impersonating Derwent Conniston. He had rehearsed thoroughly every detail of the English officer's life, but had not been warned that Conniston had a sister. And so, when he walked into his bungalow and found her there, a slim, wonderfully pretty little thing who called him brother, he felt within him the impact of conflicting emotions, of contradictory impulses.

He loved her instantly; he wanted to tell her the truth, yet he knew that if he did so, he, a fugitive from justice, would be hanged.

This is only part of the extraordinary tale, "The River's End," by James Oliver Curwood which appears in March Good Housekeeping. It is the best serial that Curwood has ever written.

And in the same issue you will find equally striking features by Francis Hodgson Burnett, Kathleen Norris, Ida A. R. Wylie, Ruth Sawyer, W. L. George, Arthur Somers Roche—fiction of the highest type, 15 pages of fashions, the famous Good Housekeeping Institute articles full of live, helpful suggestions, the latest ideas on Interior Decorating, inspiring poetry, pages in color, in all, 176 pages of super-magazine value. Get your copy tonight.

GOOD HOUSEKEEPING

for MARCH

OUT TODAY—AT YOUR NEWSDEALER'S—25 CENTS

Pierce-Arrow

CORRECT DESIGN: The fact that Pierce-Arrow trucks have been correct in their original design to a great measure explains the long life of these veterans. More and more nearly other motor trucks have approached the design of the first Pierce-Arrow. On the other hand, the present Pierce-Arrow is essentially the same as the first truck sold over seven and a half years ago.

PIERCE-ARROW PACIFIC SALES COMPANY, Inc.

A. J. KLEIMEYER, Manager

Webster at 23d Street, Oakland, Cal.

SAVE MONEY—AVOID PAIN

10 Years' Guarantee with all Work

22-K GOLD CROWNS $4.00

Set of Teeth $4.00 | BridgeWork $4.00

Gold Fillings $1.00 | Silver Fillings 50c

DR. F. L. STOW

BOSTON DENTAL CO

2209 WASHINGTON STREET

HOURS—Week Days 9 to 9

Sundays 9 to 12 a. m.

SHE COULD NOT STAND OR WORK

But Lydia E. Pinkham's Vegetable Compound Restored Her Health and Stopped Her Pains.

Portland, Ind.—"I had a displacement and suffered so badly from it that at times I could not be on my feet at all. I was all run down and so weak I could not do my housework, was nervous and could not lie down at night. I took treatments from a physician but they did not help me. My Aunt recommended Lydia E. Pinkham's Vegetable Compound. I tried it and now I am strong and well again and do my own work and I give Lydia E. Pinkham's Vegetable Compound the credit."—Mrs. JOSEPHINE KIMBLE, 935 West Race St., Portland, Ind.

Thousands of American women give this famous root and herb remedy the credit for health restored as did Mrs. Kimble.

For helpful suggestions in regard to such ailments women are asked to write to Lydia E. Pinkham Medicine Co., Lynn, Mass. The result of its long experience is at your service.

GRANDMOTHER KNEW

There Was Nothing So Good for Congestion and Colds as Mustard

But the old-fashioned mustard-plaster burned and blistered while it acted. Get the relief and help that mustard plasters gave, without the plaster and without the blister.

Musterole does it. It is a clean, white ointment, made with oil of mustard. It is scientifically prepared, so that it works wonders, and yet does not blister the tenderest skin.

Gently massage Musterole in with the finger-tips. See how quickly it brings relief—how speedily the pain disappears.

Use Musterole for sore throat, bronchitis, tonsilitis, croup, stiff neck, asthma, neuralgia, headache, congestion, pleurisy, rheumatism, lumbago, pains and aches of the back or joints, sprains, sore muscles, bruises, chilblains, frosted feet, colds of the chest (it often prevents pneumonia).

30c and 60c jars; hospital size $2.50.

MUSTEROLE

WILL NOT BLISTER

Small Pill
Small Dose
Small Price

FOR

CONSTIPATION

have stood the test of time. Purely vegetable. Wonderfully quick to banish biliousness, headache, indigestion and to clear up a bad complexion.

Genuine bears signature

Brent Good

PALE FACES

Generally indicate a lack of Iron in the Blood

Carter's Iron Pills

Will help this condition

Factory Addition to Be Rushed to Meet Car Shortage

W. C. SILLS, general sales manager Chevrolet Motor Co., here on annual tour to California.

General Sales Manager Says 20,000 Autos Will Be Made Here in 1919.

By JIM HOULIHAN.

W. C. Sills, general sales manager of the Chevrolet division of the General Motors Co., who arrived in Oakland last week on his annual visit to the Pacific Coast plant in this city, left for the northwest late Saturday night. During his stay he held a number of conferences with President Norman de Vaux of the Oakland plant, Vice-President R. C. Durant and the contractors under whose supervision the $250,000 addition is being built.

"Speed up" was the brief final order Sills left with the P. J. Walker Co. in urging that the new wing to the big local plant be completed at the earliest possible date. The haste is urged to permit the Chevrolet officials here to maintain a schedule which calls for the production during the coming year of 20,000 cars in the Oakland factory.

"The shortage of automobiles before July rolls around," according to Sills, "will be so acute all over the United States that I am inclined to think premiums will be paid for many popular makes in order to insure delivery of them. Right now the Pacific Coast is taking new motor cars at a rate which is not usually attained until the height of the buying season. If such a situation exists under present unfavorable touring conditions, answer for yourself the condition that will exist when warm weather starts in. Very few dealers can hope to meet the demand. We are doubly anxious therefore to finish the construction work we have started in Oakland, to be enabled at least in a small way to cope with the flood of orders we know are coming."

"Sailors" Took Girls' Cash and Two Rings

Two men in sailors' uniforms are blamed for theft by Miss Viola Loveland, 1314 Sixth street, West Berkeley, and her sister. They reported to the police today that they met the men at Lakeside park and that the men later disappeared, taking with them $6 and two rings belonging to the girls.

Harry M. Welch, 2412 Adeline street, was held up at his own gate early Sunday morning, he has told the police. A highwayman, displaying a revolver, took $13.85, a gold watch, chain and locket from him, he says.

SEALS AT PANTAGES GLAD TO BE HOME.

To be home again seemed to please the sea lions that swam, dived and played with Odiva yesterday at the Oakland Pantages. These highly trained animals were taken from the Seal Rocks a few years ago and this is their first visit back home. At the command of their trainer, Captain C. F. Adams, these natives of the Pacific entered the tank and performed far beyond the expectations of the audience. Odiva can be seen with them under water, where she fed them yesterday.

"Portuguese Dance," a piano impromptu, and a medley of popular songs were among the original compositions rendered by Raul Pereira, composer and violinist, with his stringed quintet. Pereira was at one time violinist to the Court of Portugal and composed the famous Cycle of Songs for the late Queen Amelia in 1906. These were sold by her majesty for the benefit of the National Hospital for Tubercular Patients.

FRANK KEENAN IN DUAL ROLE AT BROADWAY.

Few contrasting studies of a dual role excel that which Frank Keenan is giving at the Broadway Theater in "The Midnight Stage." One is that of John Lynch, the soul of honor; the other "Bige" Rivers, murderer and thief whom the Creator has cast in the same image.

There is a swift-moving action to "The Midnight Stage" and the visualization is complete in every detail. Instead of adhering to the French version of the story, the locale has been transferred to California in the screen adaptation. Sir Henry Irving used the vehicle under the name of "The Lyons Mail" to gain fame on the stage. Frank Keenan scores a likewise brilliant triumph in the screen action.

SEEN AT MACDONOUGH.

"A little bit of everything" would be an appropriate billing for the new attraction at the Macdonough theater which, under the alluring title of "Chinatown by Night," drew a capacity house to the playhouse yesterday, where it was presented for the first time with Scotty Butterworth in the leading comedy role supported by Eddie Wright, Jack Sheehan and a host of players.

An unusually good cast is used to produce the musical revue which is in two acts and includes fun-making, dancing, singing, specialties and some Chinese magic. The last is offered by Charles Yandys, the well-known Chinese impersonator who recently toured Australia at the head of a big revue. Yandys gave an excellent entertainment yesterday and his act was one of many individual hits.

Musical numbers offered during the course of the long show were "He's My Pal" by Anna Clarke; "Rainbows" by Miss Gilman; "The Dope Song" by Butterworth; "Rinkum Ditty Rag" by Marjory Shaw; a specialty number by Mervin Leroy; "Alice in Wonderland" by Caldwell, and "I'm Crazy About My Dady" by Miss Gilman. The production continues for one week only with daily matinees and two performances each evening.

Plays & Players

Beautiful Gowns And Singing in Orpheum Feature

Joseph E. Howard should write a song about beautiful clothes for Ethel Clark to sing, for she certainly wears them. Whoever makes the gowns she wears in Howard's song bird revue at the Orpheum should have a medal for distinguished service. The ordinary fashion show is a dull performance alongside of hers. And in addition to wearing beautiful gowns Miss Clark sings beautifully. From every consideration of gowns, voice and personal beauty she is a musical star of first magnitude, and the act is one of genuine merit. There is something fascinating about Howard's singing of his old songs—they take one back to days when youth was optimistic.

The new Orpheum bill is in every essential up to the standard maintained by the past dozen shows. In addition to the other seven or eight excellent acts, it includes Carmel Meyers, whom all the picture fans have seen in the Blue Bird films. It is well worth while to see Miss Meyers, for she is an adventure this week, venturing for the first time in vaudeville land. Yesterday afternoon, unless you knew who she was, you would have surely picked her for an Oakland society girl—they sent all the flowers, and the friends were there to boost. What she does is very fine, and what she does is to recite a number of songs, the lines of which are particularly clever. But so far as vaudeville is concerned, she is discovering that it isn't the studio stuff at all. She kept getting wiser as each number progressed and got by fine at the end.

TWO CLEVER SKITS.

There are two clever skits in this bill, "The Groom Forgot," with Mabel Cameron, Alan Davett and Company, and "Show Me," with Walter Fenner and Company. Davett is so silly after a souse, during which he married a chorus girl that you keep on laughing with him. That is all there is to it, silliness and laughter. "Show Me" is a study in types in a Bohemian cafe. The types frame on the guy whom they take for a boob and get framed on in turn.

Ford West as the old soldier has improved upon his type and you are quite as interested as often you have been in watching funny old men in the city square. For genuine character acting, there is scarcely anything on any stage to equal him. Foster Ball is the policeman in the act.

COMEDY AND THRILLS.

Earl Hampton and Dorothy Blake have a novel way of putting over their clever lines. Dorothy comes in and sits in a box and Hampton kids her about being late. She replies to him and you enjoy the conversation. Then she goes upon the stage and helps out the act.

A woman in a cage with six or eight leopards furnishes the thrill of the show. The great cats all appear to like her, all except one, and that one appears to be awaiting a chance to run wild. Domestic animals were never any better trained than these, and they go so far in their performance as to play music with bells. The act is one of the most fascinating animal acts in vaudeville.

There is a Christie comedy and excellent Pathe feature in addition.—J. D.

NORMA TALMADGE AT T. AND D.

Norma Talmadge in "The Heart of Wetona" and Charlie Chaplin in "Shoulder Arms" are the two big photo plays at the T. and D. until Tuesday night. Miss Talmadge films well as an Indian maiden. The scenes in the photoplay that are said to have actually been taken on an Indian reservation prove more than passingly interesting and make the photoplay out of the ordinary. Miss Talmadge is to be congratulated on having Thomas Meighan as her leading man. Mr. Meighan is an intelligent actor who does not merely strut or pose before the camera.

Charlie Chaplin in "Shoulder Arms" is as irresistibly funny as ever and also as artistically funny as ever. One should see "Shoulder Arms" at the T. and D. if one is depressed or worried. Charlie will put to flight any and all glooms.

Signor Enrico Aresoni, who physically, resembles the great Caruso, and vocally compares favorably with the noted tenor, sings with much feeling and expression and proves a real artist.

Dorothy Neville is as pleasing as ever and could stay at the T. and D. for many weeks as far as the audience is concerned.

FRANKLIN HAS CLEVER PICKFORD OFFERING.

Mary Pickford has returned to Oakland at the Franklin in "Johanna Enlists," and will remain today and tomorrow.

With Colonel Faneuf and Oakland's own boys of the 143d this is one of the most popular roles Little Colonel Mary has ever had.

She's the ugly duckling who prays for a beau, and the whole regiment falls on her neck. Beauty culture, milk baths, freckle removers and esthetic dancing are her response to their admiration.

A Sunshine comedy, a Mutt and Jeff cartoon, a Christie comedy, and a Kinogram complete the program.

Jane Urban In "Romance" At Fulton

Jane Urban returned yesterday at the Fulton theater to the role in which she made her most striking Oakland success, that of Mme. Cavallini in Edward Sheldon's play "Romance," frequently termed the "most beautiful play in the world." It is a great play and a great role, in which Jane Urban rises to the height of her power and demonstrates her ability to portray an emotional scene, vibrant with dramatic force and surcharged with tense feeling.

"Romance," which, with its 1400 continuous performances in London—more than three years—holds a world's record in that line, Doris Keane having herself played it until three or four months ago, is the story of the infatuation of the young rector of a fashionable New York church for an Italian prima donna, who, he finally discovers, has been linked with a wealthy banker in a past from which she vainly endeavors to extricate herself.

Paul Harvey fits admirably into the role of Tom Armstrong, the rector; Will Lloyd gives his usual smooth, finished performance as Van Tuyl, the banker, and Frank Darien, Eleanor Parker, Hugh Knox, Merle Stanton and the others of the Maude Fulton company have suitable parts. Jerome Sheldon and Eugenia Chuchard, child actress, are the youthful lovers and Emilie Melville returns to take her old part of Mme. Vannucci, broken down opera singer and maid to Mme. Cavallini. Frances de Grossart sings effectively from behind the scenes and there is a special choir.

The big success, "Yes and No," is in preparation for next week.

KINEMA PRESENTS DE MILLE CREATION.

"Don't Change Your Husband" gives the women a chance to reply to Cecil De Mille's "Old Wives for New" at the Kinema this week.

For superb character portrayal and for the high standard of the cast De Mille's newest sensation of married life is a revelation. The Artcraft picture play was written by Jeanie Macpherson, the author of "Joan the Woman" and "Till I Come Back to You" and other successes.

Gloria Swanson, the much wedded lady; Elliott Dexter, the husband; Sylvia Ashton who was the "wife" in "Old Wives for New" and Theodore Roberts are included in the cast.

"Never Too Old," a Mack Sennett comedy, a Burton Holmes travelogue, the last News Weekly, and timely excerpts from national magazines complete the program.

EVELYN NESBIT IN FILM AT AMERICAN.

Three stellar attractions drew capacity audiences to every performance at the American theater last night—Bert Lytell in his latest screen success "Faith," Evelyn Nesbit in her most recent production, "Woman, Woman," and John Wharry Lewis and his orchestra whose return to the American, as a permanent musical feature, was fittingly and enthusiastically celebrated.

Bert Lytell, one of the few natural actors of the screen and a star possessed of a wonderful personality, appeared in "Faith," a delightfully human story of how a young man who has drifted from the good influences of life and settled down to a narrow, humdrum existence is brought to a realization of his sorrowful plight and influenced by two women, whose faith in the boy is steadfast, to take a new grip on life and climb out of the rut into which he has fallen.

The plot has many unusual and unexpected surprises and keeps the spectators in a constant state of expectancy.

CRANE WILBUR IN LIBERTY OFFERING.

Seldom it is that a matinee idol condescends to play a character role and it is a rare occasion indeed when the matinee idol dons burnt cork and appears before his friends and admirers in so-called "black face." This, however, is what Crane Wilbur does this evening in order to prove to his own satisfaction and that of his friends that he is a big enough actor to play the colored porter in "Excuse Me," a part which is a stellar comedy role and one of the most famous comedy characters ever depicted on the stage.

The porter in "Excuse Me" is what is known in stage parlance as a fat role but it is a difficult part to portray. Wilbur demonstrated his ability as a black-face comedian when he produced his own playlet, "Corporal Jackson, U. S. A.," but the role in "Excuse Me" is much bigger and better than that of the playlet.

The entire action of "Excuse Me" takes place on board the Overland Limited en route from Chicago to San Francisco, and the management has secured from the Pullman company an entire Pullman car which has been transported to the theater in sections and will be set up on the stage. This would only be possible on a stage of Ye Liberty proportions. The production continues for the week and will be followed next Monday by William Faversham and Maxine Elliott in "Lord and Lady Algy," which comes for two nights with a special matinee Tuesday afternoon.

Many Interesting Events Pending In Society

Mrs. E. W. Marston, who has been spending the winter at Santa Barbara, accompanied by her sister, Mrs. Frank W. Bidlon of Boston, is now at the Maryland in Pasadena for the month of March.

☆ ☆ ☆

After nine months' trip throughout the East, Mrs. John McMath has returned to this city and is the house-guest of her son and daughter-in-law, Dr. and Mrs. John McMath of Warfield avenue. Mrs. McMath has a large circle of friends about the bay who will be pleased to hear of her return.

☆ ☆ ☆

BABY CLUB TO CONVENE TOMORROW.

The members of the Baby Club are to be entertained tomorrow afternoon at the home of Mrs. Annie Welling, the group of friends meeting regularly to sew for the little children. Among those who will be present are Mrs. Frank Greenwood, Mrs. Samuel S. Shepard, Mrs. Gordon Stolp, Mrs. Charles Martin, Mrs. Charles Steiger, Mrs. Joseph Errington, Mrs. John Van Hoosear, Mrs. Jessie Rice, Mrs. Julian Stringer, Mrs. Elizabeth Chambers, Mrs. James Hamilton Todd, Mrs. Harry Brown, Mrs. C. W. Armes, Mrs. Charles Martin, Mrs. Arthur W. Poshay, Mrs. Elgin Stoddard, Mrs. Wright, Mrs. D. C. Clarke, Mrs. H. W. Kent, Mrs. F. H. Nelson, Mrs. E. P. Cook, Mrs. H. P. Pitts, Mrs. Harry Brown, Miss Phoebe Smith, Miss Jeannie Gregory, Miss Amanda Smith and Miss Jean Strong.

☆ ☆ ☆

FAREWELL DINNER PARTY IS GIVEN FRIENDS.

Mr. and Mrs. Samuel H. Taylor were dinner hosts Wednesday evening, entertaining in honor of Dr. and Mrs. Henry C. Davis and their son, Dr. Seymour Davis, who are to leave in a few days for their home in Porterville. The guests included a coterie of friends who for years have watched the old year out at the Taylor home in Bonita avenue.

☆ ☆ ☆

Mr. and Mrs. Benjamin Rector Bell and their daughter, Helen, are expected this week from their home in Detroit, to be the guests of Mrs. Bell's parents, Mr. and Mrs. Ira Martin Van Slyke, at their home in Summit street. Mr. Bell will remain a month, but Mrs. Bell and her daughter are to stay for a longer period.

Mr. Van Slyke, who is now in Los Angeles, will come north to greet the visitors upon their arrival.

☆ ☆ ☆

RETURNS FROM WASHINGTON, D. C.

A welcome was extended last week to Mrs. Charles McNeill (Anna Kessler), who has returned from Washington, D. C., and is the guest of her mother, Mrs. Richard Holmes Kessler. Ensign McNeill is still in the navy and expects soon to return to civilian life. Mrs. McNeill and a group of her intimate girl friends assembled for luncheon at the Kessler home one day last week.

☆ ☆ ☆

In a few weeks Mr. and Mrs. W. L. Laughland are to give up their home in Oakland and will go to Napa to make their home. Mrs. Laughland's tea on Monday last was a farewell to her friends as well as a social compliment to Miss Katherine Kessler and Mrs. Stanley Lyman King.

Missing Mother of 2 Youngsters Sought

Where is the mother of the two small children left a month ago at the home of Mrs. Katherine Tighe, 1411 Linden street, and who has apparently disappeared, deserting the little ones?

This is the question the police of Oakland and San Francisco are attempting to solve, following the complaint of Mrs. Tighe, who says that the mother has apparently abandoned the youngsters.

Mrs. Tighe says that the woman, whom she did not know, came to her home a month ago, leaving the children to be boarded by her, and paying a month's board in advance. Since then, she says, the woman has not been heard from. She sent her son to the hotel in San Francisco where the mother gave her address, said Mrs. Tighe, and the boy there met a woman who answered the description but denied being the woman in question.

Families in Quarrel, Says Police Report

Loud alarms from the Hermosa apartments, Sixteenth and Grove streets, last night, resulted in the turnout of a detail of police. Patrolman Kirsch, who headed the squad, reported that E. B. Spriggs and family, in the apartment, had had a quarrel with Mrs. A. Wilson; that blows had been struck, but the details could not be ascertained. No arrests were made.

$9000 Limousine of Mine Magnate Stolen

SAN FRANCISCO, March 3. — A $9000 limousine, the property of E. C. Jackling, mining magnate, residing at the St. Francis hotel, was stolen early this morning from in front of the residence of W. G. Perrault, Jackling's chauffeur, 1334 Van Ness avenue.

Economy's Table Drink

INSTANT POSTUM

No raise in price, but the same value as always.

Made instantly—no boiling needed. No waste. No left-overs to throw away. Contains nothing harmful to health. Always ready for quick service.

When ordering your table beverage, why not consider *Instant Postum*. "There's a Reason."

CONCENTRATED ECONOMY Turns the TRICK

Our Big Sale of Loom End Ribbons Continues

Whitthorne & Swan SUCCESSORS TO Hale's OAKLAND'S STORE THAT UNDERSELLS

There's economy in buying and economy in selling. As for the first our well-known connection with one of the most powerful buying syndicates on the Pacific Coast absolutely insures us the LOWEST price. As for the second, this is a personally-conducted business, thereby doing away with high-priced executives and absolutely insuring the LOWEST COST of doing business. That's why we CAN and DO sell good, clean, staple merchandise cheaper than any other store in Oakland.

$3.95 Handsome Silk Waists $3.95

A wonderful assortment of dainty models, made of good quality Georgette crepe in the new square or round neck effects; embroidered, beaded; others with lace; some have Tuxedo or sailor collars; others are the new slip-over style. Choice of white, flesh and all the new spring shades, including dark colors. Real $4.95 and $5.95 values. On sale, each .....

Sale "Royal Society" Discontinued Packages Continues at One-Half Off

We have had a wonderful response to this sale. Crowds of satisfied customers. Don't fail to visit our Art Department.

"SHETLAND FLOSS" — 30c value. On sale, skein 13c

"GERMANTOWN ZEPHYR," 40c value. On sale, skein 18c

SILK AND WOOL BALL YARNS, 75c value. On sale, skein 37c

SALE OF ASSORTED "BEAR BRAND" BALL YARNS, values 40c, 50c and 60c, at ball 25c

(Art Department, Third Floor)

NEW SPRING EMBROIDERIES—Crowd your sewing room with yards of our crisp Embroidies. It will please you during your sewing sessions to think of the small price you have paid—per yard

EMBROIDERIES, 17 inches wide, practical for children's dresses, underwear and corset covers; materials are Swiss and cambric—scores of pretty patterns. Our price, yard 25c

EMBROIDERY EDGES—Insertions and beadings of Swiss, longcloth and cambric; close, well-finished edges; excellent for trimming underwear and children's dresses. Our price, yard 10c

SLIP-ON VEILS—Black and brown, with elastic, each 10c

FINE LAWN FLOUNCINGS, 26 inches wide; small, open, lacey edges. Our price—yard 55c

WOMEN'S LINEN HEMSTITCHED HDKFS., each 15c

6—HOT ONES—6

For early morning shoppers. Priced so low that they will hardly last an hour.

BEAUTIFUL PORCH AND STREET DRESSES—Made of Jap crepe or fine ginghams, dainty collars, fancy pockets and belt; $3.95 to $1.95 values—25 on sale. Tuesday only, each $2.89

CLEAN-UP SALE OF CROCHET THREADS—All kinds, odd brands, worth up to 15c per ball. Tuesday only, each 3c

MEN'S RADIUM HOSE (small lot), broken line of sizes; regular 20c value. Tuesday only, 2 pairs for 25c

BLACK CHIFFON BROADCLOTH, 48 ins. wide, sponged and shrunk; regular $4.00 value. On sale Tuesday only, yard $2.75

HEMMED CROCHET BED SPREADS—Good durable quality, 3/4 bed size. Tuesday only, each $1.00

WOMEN'S GLOVES—Pique and P. X. M. seam; some slightly imperfect. Only forty pairs. On sale Tuesday only, pair $1.00

ANOTHER SALE OF BABY'S WHITE DRESSES

Little Mother Hubbard Dresses, made with deep flounce of fine embroidery, finished with yokes of all-over embroidery and lace; ages 6 months to 2 years; good value at $2.00. Our price, each

$1.19

SALE OF IMPORTED ALL-SILK PONGEE

Natural color, all 33 inches wide

Our 75c grade.	On sale, yard	40¢
Our 95c grade.	On sale, yard	65¢
Our $1.25 grade.	On sale, yard	75¢
Our $1.50 grade.	On sale, yard	95¢
Our $1.75 grade.	On sale, yard	$1.25
Our $2.00 grade.	On sale, yard	$1.50
Our $3.00 grade.	On sale, yard	$2.00
Our $2.50 grade.	Oyster white, yard	$1.75

BLACK SILKS AND SATINS

Way Underpriced

BLACK POPLIN—36 inches wide; good, firm quality; $1.25 regular. Tuesday, yard 95c

BLACK TAFFETA—36 inches wide; chiffon finish; $1.75 regular. Tuesday, yard $1.25

BLACK TAFFETA—36 inches wide; heavy weight; $2.00 regular. Tuesday, yard $1.50

BLACK CHARMEUSE—40 inches wide; $2.50 regular. Tuesday, yard $1.98

BLACK PEAU DE SOIE—36 inches wide; $2.50 regular. Tuesday, yard $1.75

SATIN DUCHESSE—36 inches wide; $2.50 regular. Tuesday, yard $1.89

COLORED SATIN CHARMEUSE—Beautiful lustre, extra fine heavy grade; a brand new spring line of good desirable shades. Bought to sell at $3.50 yard. Tuesday, yard $2.75

CHILDREN'S PRETTY COLORED DRESSES

Ages 2 to 6 years, made of very good quality ginghams, or plain chambray trimmed with gingham; a wonderful assortment of new spring styles to choose from. Our price, each

$1.59

$1.95 CLEAN-UP SALE OF CHILDREN'S SWEATERS $1.95

All-wool and mercerized lisle, white and a broken line of colors and combinations; ages 1 to 4 years; $2.45 to $2.95 values. Your choice, each .....

SILK PETTICOATS—Made of good quality taffeta silk or jersey top, with taffeta flounces, trimmed with tucks, pleated and ruffled; a wonderful assortment of new spring shades. All have elastic fitted waist bands. Regular $5.00 value. Our price—each $3.95

CHILDREN'S FLANNELETTE SLEEPING GARMENTS—Made of very good quality striped flannelette, with or without feet; ages 1 to 6 years. Our regular $1.25 value. Special, each 98c

DRAPERY SPECIALS

RAJAH DRAPERY FABRIC, $1.50 value. On sale, yard ..... 63¢

FINEST FLORAL VOILE, 65c value. On sale, yard ..... 37¢

MARQUISETTE AND SCRIM REMNANTS—regular 40c and 50c values. On sale, yard. 23¢

STAPLE DOMESTICS ALWAYS UNDERPRICED

HONEYCOMB BATH TOWELS—Extra heavy quality; large size, 23x40; blue borders; regular 45c value. Special—each 25c

BLEACHED MUSLIN, 36 inches wide, soft finish. Underpriced, yard 21c

SILKOLINE COMFORTS — Fine grade of silkoline, white filling, double-bed size. Underpriced, each $3.19

HONEYCOMB SPREADS—Double-bed size, Marseilles patterns; regular $2.25 value. Underpriced, each $1.79

PLAID BLANKETS—Soft, fleecy quality; blue and gray plaids; size 64x76. Underpriced—pair $3.69

BLEACHED TURKISH TOWELS—Large size, good absorbent quality. Underpriced—each 19c

Whitthorne & Swan, Washington Street at Eleventh

Daily Magazine Page of the Oakland Tribune

Adele Garrison's New

REVELATIONS OF A WIFE

(Continued from Yesterday.)

"COME ALONG."

And here the note my father had enclosed in my letter was addressed to this man. Not only this, by my father's letter had revealed the fact that the code in which the letter was written was known to only four men in the world!

I raised bewildered eyes to Lillian's "What does it all mean?" I asked.

"It means that we're getting mixed up with a particularly big buzz-saw," Lillian said, slowly and reflectively. "Oh, how I wish we could get some one to go down there to help your father if it were possible for any one to help him. It would have to be some one with the ability to think quickly and to keep a closed mouth, and there are few such persons in the world."

I put a question which had been puzzling me for a long time:

"What do you suppose my father wanted of Mr. Underwood that he took him down there?"

"I don't think he did want him," Lillian returned promptly. "That was probably just one of Harry's little inventions. Harry wanted to go, your father couldn't very well refuse him because he was supposed to be much interested in the theatrical game, so Harry gave the impression that he had been invited to go.

"We mustn't talk any longer, however," she said briskly. "They will be wondering all sorts of things in there and we can accomplish nothing by talking it over further tonight. Here, let me touch you up a bit so they won't notice the traces of tears."

She went to the bathroom adjoining and returned with a small towel wet with cold water. With this she bathed my eyes, dried them, dusted a little rice powder around them, and pinched my cheeks a bit to bring back the color.

"There!" she said, holding me away from her, "Madge is herself again Come along."

"YOU NEED HELP."

She put the note in the lockbox in which I knew she kept her important papers, and then went back with me to the living room.

"It's about time you two showed up," Alfred Durkee cried boisterously as the men sprang to their feet at our entrance "Whatever have you been doing—inventing a new submarine destroyer?"

"How did you ever guess it?" Lillian retorted lightly. "I've always known there must be some use for that flow of language of yours, and we've devised a chain of explosive balloons extending from the destroyer to the sub. All you'll have to do is to talk 24 hours instead of 20, and the inflation will be constant."

Young Durkee made a dash for her, which Lillian evaded laughingly. I knew that she had purposely diverted attention from me, and I shrank into the nearest chair unobtrusively, not noticing who was my neighbor.

"Is there anything I can do to help you, Mrs. Graham?" A familiar voice murmured the words at my side, and I turned to confront Dr. Pettit.

"I don't understand you," I faltered, and indeed his question had bewildered me.

"You need help of some sort," he returned and there was all the didactic tone of the physician in his voice. "You are not looking yourself at all, and as I can see you are physically well you must be laboring under some mental strain."

I had the sensation of being under a microscope. All through dinner I had felt that this man's eyes were upon me, and now I knew that my impression was correct. I tried to turn the matter off lightly

"Qualifying as a Sherlock Holmes?" I queried.

His eyes, deep and tense with emotion, held mine, and rebuked my levity.

"I have very keen eyes where you are concerned," he said quietly.

(To Be Continued)

TRIBUNE'S DAILY ALMANAC

CONDUCTED BY AD SCHUSTER

MARCH 3, 1919.

George Dewey was made admiral of the United States Navy on March 3 1899. In 1863 Idaho territory was formed from Washington, and in 1847 Alexander Graham Bell, inventor of the telephone, was born.

TAKE A CHANCE.

Song number on a local concert program: "Love me if I live."

THE WEEK'S WEATHER.

Stack this, from the United States Weather Bureau, against Professor Porta's predictions made yesterday and see who bats higher for the week: "Except for occasional rains in the North Pacific coast, weather will be generally fair, with temperature below normal."

The rude slap is often the preliminary to the gentle touch.

If it be true that Germany is in poverty, why don't they pass a law making iron crosses legal tender?

In 1815 on this day war was declared against Algiers.

And when the nation's dry, I know
One thing we'll not regret,
For with the booze will also go
The amateur quartet.

In an account of a San Francisco shooting did you miss the little touch concerning the man who went to the Neptune Cafe and there had divers drinks?

COMING OUT PARTY.

Under the heading "Social Activities," the Hayward Review notes: "The furniture warerooms of Frank Zembrasky were entered by burglars Wednesday night and a typewriter was stolen."

IN ANOTHER WAR.

In 1862, on this day, Fernandina, Florida, was captured by the Federals, and a year later Fort McAllister, Georgia, was bombarded. Way back in 1779 Briar Creek, Georgia, appeared in print as the scene of the battle of that name.

MUST HAVE BEEN ALL RIGHT.

After the choir had sung at a local church last evening the minister preached on "How Do We Sound."

ONE HUNDRED YEARS AGO.

Congress passed an act authorizing the employment of the navy for the suppression of the African slave trade.

In Algeria today they are celebrating the Lundi Gras carnival and tomorrow they will celebrate their annual Mardi Gras one. Belgium also has its Lundi Gras today and Egypt is stringing serpentine on the Nile. In Peru and Honduras the confetti is being thrown in the festival to mark the Monday before Lent. In the United States the day is being widely observed as washday.

HANDS OFF MY PUP.

I care not what the critics say
Of me in my old age,
For with my weight of wisdom when
I'll laugh and let 'em rage.

But when they seek to take away
Some bit of golden sheen
From days of youth I do protest,
As lad of seventeen.

Ah, mellow, lightsome, high school days,
Come, gather close around.
No man shall take your puppy love
And put it in the pound.

Kitchen Economies

by Isobel Brands of the Applecroft Experiment Station

Here are a number of hot breads from foreign lands—for we aren't the only country addicted to the questionably-wholesome practice of hot breads for breakfast. Some of these are suitable for tea or even dinner.

ENGLISH CRUMPETS.

2½ cupfuls of flour.
1½ cupfuls of milk.
2 eggs.
1 tablespoonful of butter substitute.
½ teaspoon of salt.
3 teaspoonfuls of baking powder.

Mix the beaten eggs with melted lard and milk. Add the sifted dry ingredients and beat together Place the greased crumpet rings on the hot griddle, fill two-thirds full with batter and turn when half done so that they are nicely browned all over.

RUSSIAN EGG BALLS.

3 eggs.
2 cupfuls of milk
3 cupfuls of flour.
½ teaspoonful of salt.

Mix together the dry ingredients, then add the well-beaten eggs and milk and salt Heat muffin rings very hot and pour in the mixture, half filling the cups. Bake for 25 minutes.

"Just Hats"

By Vyvyan

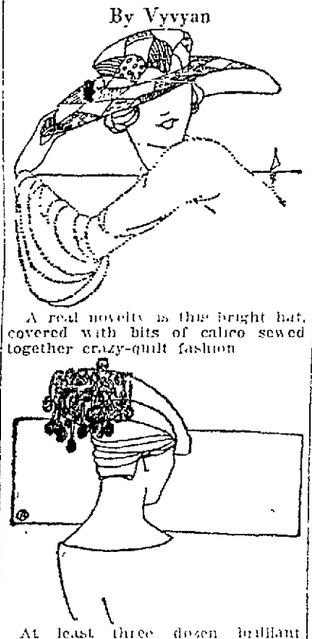

A real novelty is this bright hat, covered with bits of calico sewed together crazy-quilt fashion

At least three dozen brilliant cherries bob at the back of this titled hat!

Diary of a Fashion Model.

Light cloth gowns will be very popular for wear under spring top coats and furs. Broadcloth, gabardine and tricotine are the light weight wool fabrics most in demand, though tricolette in soft shades of biscuit, taupe and gray is being developed successfully in the same type of semi-tailored frock.

Sand and gray are the most popular colors, though for very young girls and for more dressy wear the horizon blue of the French uniform, pale raspberry and shades of terra cotta are extremely lovely and becoming

Braiding in self-colored soutache and "rat tail" is one of the most popular

trimmings on these frocks, although embroidery in wool and silk is frequently employed Gray angora "stitches" and tassels are especially lovely on a girl's frock of French blue or dull rose.

Often the cloth fabric is untrimmed except for self-covered buttons In this case sheer vests of batiste or Georgette crepe are used in conjunction with old-fashioned undersleeves that come from under wide, bell-shaped sleeves, much in the fashions of the 1860 costumes, when dainty undersleeves were an essential part of every lady's wardrobe.

These undersleeves are sometimes a series of tiny picot-edged ruffles. Again, these ruffles may be hand-hemstitched or bear-stitched, or vines of embroidery may ornament their softly gathered fulness. Rows of baby ribbon shirred down the center and run parallel about one inch apart make a charming trimming on undersleeve, and a vest of white or flesh-colored Georgette crepe

It is better, however, to have these vests and sleeves of batiste or cotton net whenever possible, as these fabrics can be easily laundered, while the silk material requires the more expensive process of dry cleaning

A lovely vest and dainty undersleeves of ecru batiste are made up in combination with grey broadcloth in a warm tone that gives a suggestion of tan in the dye. Tiny ruffles of batiste make the vest and sleeves A strap of old blue ribbon holds the wrists like an old-fashioned bracelet.

The blouse of this costume extries a very unusual line in the surplice that buttons at the front under a big, gray, bone button. This surplice narrows at the shoulder into two straps that cross at the back and button to the belt, which is a continuation of the lower fronts of the surplice. Two bone buttons fasten these straps. A short peplum is cut away in front, but continues around the back, giving the effect of a jacket.

The sleeves and underarm section of the blouse are cut kimono. A facing of gray charmeuse completes the sleeve finish. The skirt of this gown is cut straight and is very narrow, though a fairly comfortable walking stride should be permitted by these narrow skirts.

A row of small, gray, bone buttons fastens the side front of the skirt, which is bound with a narrow bias fold of the material

A smart hat of navy blue is worn with this frock. Blue satin, heavily corded, makes the crown, while the brim is shiny, fibere straw in a shade of dark navy blue.

Kitchen Economies

by Isobel Brands of the Applecroft Experiment Station

French names are appearing on restaurant menus in increasing degree, and the old tendency to delete anything to Anglo-Saxon from public menus is giving way to the growing tendency toward French dishes on the menu.

Here are a number of foods that are really American dishes, but which appear in their French dress on public dinner cards:

Aspic—Savory jelly for cold dishes.
Au gratin—Dishes prepared with sauce, grated cheese or bread and baked.
Boucheas—Very thin patties or cakes.
Bouillion—A clear broth, usually of beef.
Braise—To cook meats in a tight-covered stew pan so that their own flavor is retained, together with that of the other ingredients put with them.
Cannelon—A fluted mould for ices or jelly.
Consomme—A strong, clear soup, usually made of beef.
Croutons—Bread toasted in small shapes and used with soup or for garnishing.
Demi-tasse—A small after-dinner cup of coffee.
Entree—A carefully prepared dish, served between the principal courses at dinner.
Fondue—A preparation of melted cheese and eggs.
Fondant—Sugar boiled and worked into a creamy paste.
Frappe—Semi or half-frozen.
Fillet de boeuf—Tenderloin of beef.
Fricandeau—A rich stew.
Fricassee—A stew.
Fromage—Cheese.
Gibier—Game.
Glace—Frozen.
Hors d'oeuvre—A carefully prepared small dish served at the beginning of a meal as an appetizer.
Jus—Gravy or the juice of meats.
Meringue—Sugar and white of egg beaten to a froth.
Omelette au sucre—A sweet omelette.
Poisson—Fish.
Puree—A soup of meat, fish or vegetables boiled to a pulp and then passed through a sieve.
Ragout—A rich brown stew.
Saute—Meats tossed over the fire in a little fat.
Souffle—A very light pudding or omelette.
Timbale—Pastry baked in a mould to receive some filling.
Tutti frutti—Various kinds of fruit mixed together.

Lucrezia Bori on BEAUTY

There is no use, I have tried to conceal it as best I could, I am Mid-Victorian! I might as well admit my shame, and whisper—I glory in it.

Mid-Victorian — that is all there is to it.

What is a Mid-Victorian? I will tell you. It is the first cousin to the Bourgeois and own sister to the Reactionary. The Bourgeois, you know, is a person who saves his money and pays his debts and stays in love with his own wife. The Reactionary is a man who wants to run his own affairs in his own way without having someone appoint a commission to tell him how to do it.

The Mid-Victorian is a woman who believes that there is such a thing as faithful love and plain devotion to duty. The Mid-Victorian thinks that there is something in life besides self-indulgence and the wild orgy of the senses. The Mid-Victorian makes a promise and sticks to it even if it hurts. The Mid-Victorian believes in leaving her friend's husband alone just as she has a prejudice in favor of spending her own money instead of putting her hand into someone else's pocket and getting her funds that way.

There, it's out, and I feel better, relieved of the hidden burden of the struggling soul.

I've found out just how utterly hopeless and Mid-Victorian I am, all at once, you see.

I have a friend, and I have loved her for many years, and she is sweet and kind and very pretty, and she has a good husband and two little children, and all at once she has found out that it is all wrong and all out of drawing.

The new man is an artist—that's where she gets the idea of things being "out of drawing."

QUEER LACK OF UNDERSTANDING

Oh, yes, there is a new man, quite new She met him at the War Work Bazaar last fall. He was in a tableau with her. She was Joan of Arc and he was the French King, and from that minute life has never been the same to my friend or to my friend's children or to her husband, or to me either, for that matter.

The French King was really a plain American, but he rather fancied himself as somebody in armor, and after that first tableau he kept having others, and my friend was Guinevere and he was Launcelot for the Belgian Relief, and she was Heloise and he was Abelard for the Armenian Fund, and he was Leander and she was Leander's Dear for the United War Workers' Campaign, and by and by they began to believe it all. Now she is going to run away with him, and she came to tell me about it She asked me if I would be nice to her husband when she was first gone, so as to make it easier for him. And when I would not believe her at first and couldn't bear to hear about it she said I was a Mid-Victorian.

Now she is really gone, and I could not do a thing about it She thinks she is going to be happy ever after, and she doesn't see why she should not see her children whenever she wants to, and she cannot understand why her husband is bitter against her. It is nothing but ordinary, everyday jealousy, she said, and jealousy is so Bourgeois and Reactionary and so hopelessly Mid-Victorian.

Poor, foolish, romantic, selfish, cruel, shallow-hearted creature, she has disgraced herself and broken the heart of a good man But that is nothing to the fact that she has put a black cloud into the lives of two helpless, loving little children

THE "TOO LATE" TIME.

Some day she will realize it. Some day she will see what it is she has done, and then I'm afraid she'll wish she had never been Launcelot, never heard of Abelard or Leander either. For I have a shrewd suspicion that Launcelot under all his fine phrasing and modern philosophy is a Bourgeois himself and will just get as tired of Guinevere as if he were a Mid-Victorian.

And when he does—but that will be too late.

THE CHEERFUL CHERUB

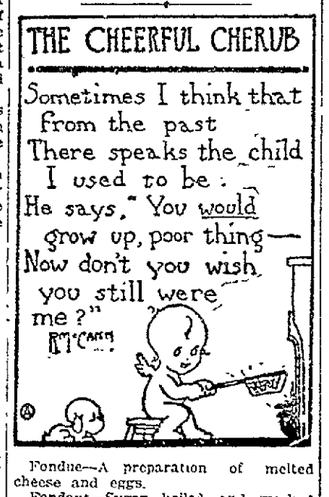

ADVANCE STYLES FOR COMING BATHING SEASON

Beach costume of black and white water-proof satin, with smart wide black satin girdle. Ellen Terry cape of Turkish toweling in variety of colors. Cap of black and white rubberized silk. —Photo by Keystone View Co.

SCOTCH SCONES.

2 cupfuls of flour
1 cupful of milk
2 tablespoonfuls of butter.
1 teaspoonful of baking powder.
½ teaspoonful of salt.
1 egg.

Mix dry ingredients together, rub in the butter Beat the egg and milk together and add the dry ingredients Bake on a hot greased griddle or in a quick oven

ITALIAN CHEESE STRAWS.

1 cupful of flour.
½ cupful of grated cheese.
1 tablespoonful melted butter substitute
1 teaspoonful of baking powder.
½ teaspoonful of salt.
Dash of cayenne

Sift the dry ingredients together, add salt, butter and enough milk to form a dough that can be handled. Roll out, sprinkle with the cheese and cayenne and bake until brown.

BANNOCK.

4 cupfuls of fine oatmeal
4 teaspoonfuls of baking powder.
1 teaspoonful of salt.
2 tablespoonfuls of butter substitute.
Cold water.

Mix the dry ingredients, rub in the butter substitute and add sufficient cold water to form a stiff dough. Then roll out on a lightly floured board as thin as possible and cut into round discs with a biscuit cutter or a tumbler. Place a few at a time on a hot greased griddle, browning on both sides Serve hot with butter or syrup.

from the TRIBUNE TOWER

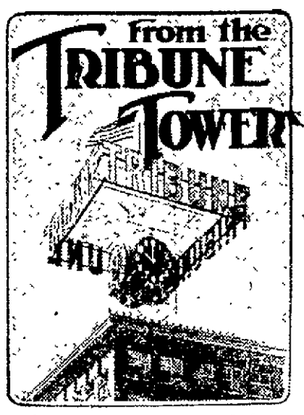

Suppose you have drawn whisky from a barrel until it's nearly empty—and you've tilted it to make it run forth—and then you're asked to find out how much is in it?

How can you do it?

For the barrel is shaped in an elliptic curve as to sides, the tilt spreads the liquor level over a portion of the elliptic curve that is one dimension, while the segment of the circle is another, and the flat level of the liquor is a parabolic curve cut off by a straight edge.

Therefore, by integral calculus and a year's juggling of logorithmic sines, one can calculate the cubic contents of that bit of liquor in the barrel. The next barrel may have a little different level—the whole problem has to be done again, with different dimensions of curves.

This is the sad, sad situation the Oakland liquorteurs are in—because the new liquor tax is in effect. They have to report on the contents of all their partly filled barrels—and usual gauging methods are no longer available—because the barrels are partly filled and very hard to measure that way.

The government wants the figure down to a drop.

J. C. Laney, printer; Dr. B. T. Mohney, dentist; A. Sonnechien, lumber expert, several engineers and Martin Riehl, attorney, all sat down to work out the problem for a certain liquor dealer. Each had sixteen different answers. Then Riehl solved the problem—thus:

"You draw the liquor out of the barrel, measure it—and put it back in the barrel again! It shakes up the drink, but sets you right with Uncle Sam!

ROTARIANS "SWIPE" MARDI GRAS PICTURES.

Yes, mates, it was an awful blow to art!

Several score of beautiful posters—some cubistic, some impressionistic, some outre and some—oh, well, anything that's artistic—designed for the Mardi Gras, were "swiped" to make a Rotarian holiday.

The posters were in the Hotel Oakland lobby waiting to be placed as decorations. Long had local artists worked on them and the contents of the big package was supposed to be very, very secret. Then—came the Rotary Club.

Some one—no one in the club will plead guilty to knowing who—was seen in the vicinity of that package—and a little while later the very, very secret posters adorned the walls of the dine room for the Rotary Club luncheon

The Mardi Gras people were very angry indeed—art had been profaned by the odor of chicken potpie and chops and speeches of business men.

And they'd like to know who took those posters.

But no one will tell.

PETEY DINK—Petey had the right dope on himself.

By C. A. VOIGHT

When She Is Not Throwing Mud Balls With the Gang, Tomboy Taylor Always Wears Gloves to Take Off in a Pinch

—BY FOX

CARNIVAL OF BOXING WILL BE STAGED HERE THIS WEEK

NO WORD FROM BEES
SEALS GET BUSY
TRADE HANGING FIRE

By BOB SHAND.

The Salt Lake people will have to quit stalling and get down to business if they hope to put through the trade that involves Bill Prough and Billy Lane of the Oaks and Walter Leverenz and Buddy Ryan of the Bees. When Jack Cook left here more than a week ago he promised to get action on the matter as soon as he reached Salt Lake, but to date nothing has been done. A report came out of the Utah city last Friday that Manager Eddie Herr, President Billy Lane and Business Manager Jack Cook were to get together Saturday and discuss the deal with Oakland. At the same time J. Cal Ewing, president of the local club, shot a wire to the Salt Lakers informing them that the deal would have to be closed Saturday or he would open negotiations with other clubs.

Ewing wired again Saturday night when a reply was received and J. Cal will call off all negotiations with the Bees should the matter not be closed today. It is finally the last chance for the Bees to swap players with the Oaks for there are other clubs that would like to get Prough and Lane and who would be willing to trade some excellent material for them.

PROUGH WANTED CHANGE.

Both Ewing and Manager Del Howard admit that Prough is one of the best pitchers in the minor leagues, but they think they are doing right in trading him and those who know the inside facts will agree with the Oakland bosses. Prough has been dissatisfied with his Oakland job for the past pair of years and a dissatisfied ball player is not worth a dime to a club. When the time came to talk business this spring Bill notified the local people that he desired change. "I have been with Oakland too long and I think a change would benefit both me and the club," said Bill. Howard told Prough that he thought he was a first rate pitcher but that he agreed with Bill that a change would be to their mutual benefit and negotiations with Salt Lake were started right away.

Then Billy Lane said he would like to play with the Bees also and his name was submitted to Jack Cook, who intimated that Buddy Ryan would make a valuable man to the local club despite his bad leg. This was plenty fair enough and the outfielders were included in the trade.

Just who has been blocking the deal in the Utah town neither Ewing nor Howard know, but they think they should have received something definite on the matter before now.

EWING CONFIDENT.

The Oakland officials are enthused over the prospects of the season and Ewing still maintains; in fact, he is willing to make a big wager that the Oaks will be a first division club all season. "This is going to be Oakland's year," said Ewing last night. "We have been the goats for a long time, but watch us step this year." Howard shares the president's confidence and is willing to stake his reputation on the showing of his ball club.

Next Saturday will find the Oaks at work at the local pastiming orchard out in Emeryville, and Howard expects to have thirty men in uniform. In addition to the players he has signed Del will have a raft of local semi-pros out at the yard and will give them all a chance to demonstrate their ability. Howard is a stickler for speed and he promises to have one of the fastest teams in the league. Already he has some mighty shifty men lined up and the recruit who shows plenty of speed will have a fine chance of grabbing off a regular job.

The advance guard of the Seal regiment invaded Santa Clara this morning and the balance of the club will go into training during the week. Spider Baum was the first to reach the Santa Clara camp and the veteran pitcher will spend the week trying out the young heavers and giving the recruits the up and down. The players who made the trip with Manager Charlie Graham and Baum were: Del Crespi, Indian Smith, Irve Kantlehner, Hal Dimock, Rufus Fait, A. J. Hudeck, Bill Gibson, Clarence Brooks, Jerry Coleman, Willie Kamm and Joe Connolly.

SEALS ON THE JOB.

Arrangements have been made to take care of thirty men at the Santa Clara camp and Graham will have at least that number under observation. Charlie is still in the market for a pair of pitchers and he is willing to pay real money for the right kind of talent. Also Graham would like to land a hard hitting right hander for his outfield and it may be that unless Kerble Hunter's injured leg mends fast Charlie will need a pair of guardians for the outer works. Justin Fitzgerald, the old reliable, will be back on the job in right field and will top the batting list.

The other Coast league clubs will get under way the end of the present week. A few Seals and Tigers are working out at Washington Park, Los Angeles, today, but the official training season in the south will not open until Saturday. Crockett and Pittsburg are ready to welcome the Beavers and Tigers respectively, and the Taft people are getting the ball park in shape for the Seattle outfit.

Baseball is booming, folks.

Many Entries for Northwest Bowling

VANCOUVER, British Columbia), March 3—More than two score of teams are expected to participate in the Northwest international bowling tourney which will be held here the last week of the month, according to an announcement made by Secretary John Park. Seattle, Tacoma, Victoria, Spokane, Portland and Bellingham will enter from two to six teams each, while Olympia, Everett and Walla Walla will send at least one each. Aberdeen, Calgary, New Minister and Kamloops are also planning to enter teams.

McCreery Longs for Pals and Weather

E. P. McCreery, who pitched some air-tight games for the Great Western Power nine last season, writes to Frank Woodward that he is hitting all kinds of good luck at Seattle, where he is employed. There are two things that Earl misses and that is the California weather and baseball talk around the power company office. But McCreery says he manages to follow the doings of local baseball players through reading The TRIBUNE sent him by Woodward.

San Mateo Defeats Del Monte Players

DEL MONTE, March 3.—San Mateo defeated Del Monte 7 1-2 to 3½ at polo here yesterday. The game was featured by the playing of Eric Pedley. The teams:

San Mateo—No. 1, Francis E. Grace; No. 2, Harry Hunt; No. 3, Will Tevis Jr.; Eric Pedley, back.

Del Monte—No. 1, Lawrence McGreery; No. 2, Maurice Heckscher; No. 3, Hugh Drury; Thomas Mangan, back.

Early Closers in Kalamazoo Circuit

KALAMAZOO, Mich., March 3.— Six early closers appear in the announcement for the Kalamazoo Grand Circuit meeting which will be held July 14 to 19. This year the free-for-all pace as well as the two and three-year-old trotting races will be given on the old-fashioned sweepstake plan, $500 being added to each of them, while in the matter of class races $2000 is offered for a 2:06 trot, $3000 for a 2:13 trot and $2000 for a 2:06 pace.

BILLIARDS
30c per hour
WRIGHT'S Billiard Parlors
462 11TH ST., near Broadway.
15 HIGHEST GRADE TABLES.
Finest Room in America.

Moore Soccer Team Beaten In Cup Game

Local Boys Will Have to Get Move On to Win League Flag Now.

LEAGUE GAME.
Union Iron Works, 4; Celtics, 1.
CUP TIE MATCH.
Barbarians, 2; Moores, 0.
STANDING OF THE CLUBS.

Club.	Pld.	Won	Lost	Tied	Goals For	Agst	Pts.
U. I. W.	15	10	2	3	40	19	23
Moores	13	8	1	3	28	13	20
Olympics	13	8	2	3	32	13	19
Barbarians	15	3	8	4	19	38	10
Burns-Rangers	14	3	10	1	18	26	7
Celtics	14	2	11	1	16	44	5

The Moore soccer team seems to be slipping. After being whipped by the Potrero Beths Washington's birthday the boys lost another yesterday to the Barbarians and today they are no longer interested in the cup competition. The Barbs won by a score of two goals to nothing and the Moores never looked like winners at any stage of the game. There is something radically wrong with the local club as they figured to win easily from the Barbarians yesterday. The forward line failed to work in unison and there was a lack of understanding between the backs at times. That defeat at the feet of the Beths seemed to disorganize the local team and the boys will have to brace up if they hope to win the league championship.

The Potrero Beths completed their league schedule yesterday by whipping the Celtics 4 to 1, and they have 23 points. The Moores have 20 points for two less games and the Olympic club has played the same number of games as the Moores and have one point less. Either the Moores or Olympic club will be knocked out of the running next Sunday when they meet in their postponed contest. This should be one of the most exciting soccer contests ever staged here. The following week the locals tackle the Burns-Rangers, but even in their demoralized condition the Moores should account for the latter team with comparative ease. The Olympics also have a date with the Celtics, but the Irishmen have won but two games out of fourteen played and will not cause the clubmen any trouble.

A double win for the Olympic club will leave the Beths and O. C. tied for first place with 23 points apiece, and a deciding game will be necessary. Should the Moores win both games on their schedule they will be hailed as league champions.

What EDDIE HEARD from

MONTE PFYL.

"Put it in your little notebook that in about eighteen more years the baseball world will be talking loud of the playing of a couple of youngsters answering to the name of Pfyl. You know what I mean—the kids are to take after their father."

I. MEANIT.

A fellow shows himself to be a bad judge when he thinks you are trying to tell him how to run his team, when you are only describing the game, but he himself is always ready to tell you what and who you should write about."

G. C. BRADFORD (at San Jose)

"Just when I have a championship team lined up, the Alameda county teams back out on the formation of a Mission league. But just the same I will issue challenges to the best in that county and show that Santa Clara county is there when it comes to producing good players."

BILL LARUE.

"Jim Flynn says that he wants another crack at me, but he did not mention if I was to return the compliment the same as I did the last time I met him."

ED. DEARBORN.

"Watch how I shoot the field baskets now. An expert told me that my failure to hit the hoop of late was because of the obstruction which I had on my upper lip. So I took his advice and had it cut off."

CLARENCE BROOKS.

"Wonder when they are going to call me a holderup? At the shipyards they called me a holder-on, while some of the scribes called me a holder-out because I failed to sign in a hurry with the Seals."

EARL ("RED") BALDWIN.

"Nothing greater than doing some hard labor in a shipyard if a catcher wants to make his throwing arm good and strong. That is what I am doing to have my arm in first-class shape when I report to the Yankees."

DAN CLIFFORD.
(The Irish Peasant)

"How am I ever to improve my playing as long as Joe Heck continues to feed me such easy billiard players as Taylor Grasso. When I made that seven-cushion bank shot, the boys all yelled "fluke." I have so much confidence in my ability as a three-cushion game player that I defy the whole crowd around the Oakland to challenge me. I want to play Joe Heck a game on St. Patrick's day."

JOHN BUDGE.
(Manager of Crystals)

"We were prepared to live up to our names as Washers today and slip the Oakland Commission Merchants a good whitewashing and win the championship."

CHARLEY THOLLANDER.

"If I had a team in the Midwinter league this winter there would be no need for President Fred Krumb to decide a champion."

AN EAST OAKLAND MISS.

"Gee, can't that fellow Allan Tocher shoot the ball in the basket? Wish we had him on the Hawolo club."

St. Mary's Five Trim Nevada In Fast Game

Upper State Boys Make Good Showing Against Local Collegians.

The basketball players of St. Mary's College returned home yesterday from Nevada boasting of a 37 to 27 victory over the University of Nevada quintet in the fastest and roughest games of the season to be witnessed at Nevada, and making it the third defeat without a win for the Nevada team in the California-Nevada Intercollegiate league.

St. Mary's was represented on the court by players that many figure as the one to make up the regular team, although the local collegians have not been sticking to any particular lineup. Ritchie and Ed Dearborn looked after the forward positions, while at center was Freitas and "Wampus" Anderson and Griffith did the guard work. It was a close battle throughout and gave evidence that the Nevada team is coming here with enough encouragement to upset the work of some of the basketball dopesters. Nevada leaves its home court today to head for this state and their first argument will be tonight when they will stop at Davis for a game with that team.

As has been the happening in most all games for St. Mary's this season, Ritchie at forward was the biggest feature, he shooting five field baskets and seven fouls for a total of 17 of the collegians' 37 points. Griffiths at guard for St. Mary's was the next star, he shooting seven field baskets. Waite, the Nevada forward, gave the collegian guards something to worry over by registering six field baskets and a foul. The first half of the game was the most exciting, as it finished with the locals on the long end of an 18 to 14 score.

The Nevada team will finish its season in the Inter-Collegiate League in this state, traveling to the College of the Pacific at San Jose after the game with Davis Farm tomorrow night, and then going to San Francisco to play St. Ignatius. Their final game for them will be next Saturday night when they play the University of California at Harmon gymnasium on the California campus. The summary of the game follows:

St. Mary's—Ritchie, left forward; Dearborn, right forward; Freitas, center; Griffith, right guard; Anderson, left guard.

Nevada—McKenzie, right forward; Waite, left forward; Egan, center; Davies, right guard; O'Brien, left guard.

St. Mary's (37) Field baskets: Davies 5, Dearborn 1, Griffith 7, Anderson 2. Fouls scored: Ritchie 7.

Nevada (27). Field baskets: Davies 2, O'Brien 1, Waite 6, McKenzie 2. Fouls scored: O'Brien 1, Waite 1, McKenzie 3. Referee, Seymour.

A. A. F. LEAGUE.

The Warriors, 145-pound division team was awarded a game by forfeit over the Berkeley Y. M. C. A., which failed to appear at the Oakland Y. M. C. A. court, while the Warriors were there waiting, with Coach C. H. Elesse ready to referee the game.

The Allendale five threw a surprise in the 145 division by defeating Golden Gate 35 to 22 at the Oakland Y. M. C. A.

The Alameda playground 145 started off in the league by losing to the Oakland Y. M. C. A. 40 to 17.

The Mercury Club of East Oakland was out for a practice game with the 130-pound Junior Golds team of the Oakland Y. M. C. A. and suffered a 44 to 24 defeat. The Junior Golds are anxious to play the Warriors.

STRIKES ...And... SPARES

Tonight's Tribune schedule winds up the games of the second round. On the first squad Geo. Lydiatt meets R. Johnson and F. Madden gets the bye. At 8 p. m. Alpen meets Christensen and Anderson meets Dockham. Immediately after the matches the drawing for the third round will be held. Great interest is centered on this as most of the survivors of the first two rounds are tough birds to beat and some great matches should be scheduled for the next week.

Five matches were rolled in the Chevrolet tourney last night at the Maryland alleys, four on the regular bill and one a postponed affair. De Long and Qualey, by winning six straight games, went into the lead. Their victims were Gerard and Kelton and Cushwa and Enos. Hamm and Whitney also won three in a row from Morrison and Schaeffer. Benkosky and Strode won the odd game from Enos and Cushwa and Dockham and Stanton took the odd from Parker and Gow. Gow rolled the high single with Whitney, each scoring 234. Qualey was best for three games with 654. The scores.

Dockham	185	187	181	553
Stanton	197	203	194	594
Total	382	390	375	1147
Parker	187	203	181	571
Gow	234	169	180	573
Total	421	372	361	1144
Girard	16[illegible]	159	190	538
Kelton	182	200	170	552
Total	350	359	360	1090
Cottom	181	180	223	584
Qualey	207	223	224	654
Total	388	403	447	1238
Morrison	211	171	155	537
Schaeffer	172	159	174	505
Total	383	330	329	1042
Hamm	168	185	204	557
Whitney	225	182	234	641
Total	393	367	438	1198
Benkosky	180	184	165	529
Strode	169	162	169	500
Total	349	346	334	1029
Enos	171	146	142	459
Cushwa	168	223	160	550
Total	339	369	302	1009
De Long	210	181	180	571
Qualey	200	202	214	616
Total	410	383	394	1187
Enos	149	145	150	444
Cushwa	154	205	179	538
Total	303	350	329	982

The second mixed doubles tourney of the season will be rolled tonight at the Maryland alleys and entries will be received up to the time of starting. Six teams took part in the last set of games. The alley management has the promise of ten teams tonight. The entries are open to all.

At 9:30 tonight Walter Gow will roll a three-game match with Fred Wielker. The last three games of the match will be rolled Tuesday night at the Auditorium alleys.

Washington U Crew Ready to Come Here for Annual Regatta

SEATTLE, March 3.—If the Stanford and California universities will promise to send a rowing crew to Washington in 1920 for a regatta on Lake Washington, the University of Washington will send a team to California this year to compete in the annual regatta with Stanford and California on the Oakland estuary. The student council in charge of athletics at the University of Washington ruled so yesterday.

It is expected that the Stanford and California student councils will agree to such, and Coach Ed. Leader has his Washington crew hard at practice for the California regatta which would be held about May 3.

ROWDY ELLIOTT BACK IN HIS HOME TOWN

"Hello, this the sporting editor?" asked a voice over the phone this morning.

"Yep," we replied, "and who might this be?"

"Rowdy Elliott, the happiest guy in the world and a former member of Uncle Sam's well-known navy."

"ROWDY" ELLIOTT

"Say, Bob, this is Rowdy sure enough, and I am going to play in the Coast League. The major league is the bunk and no more of it for mine. The Chicago fans treated me fine and Mitchell did all right in letting me make a dicker for myself, but when they cut my salary there was nothing doing. It was all right to work for Uncle Sam at thirty per, but I ain't taking no cuts from league ball clubs."

"Who you going to play with, kid?" we asked.

"Search me," came back the melodious voice of the former Oakland boss, "but I will tell you straight I would like to be back with Oakland. Cal Ewing is the best guy in the world and I would rather play for him than anyone else. I got into town at 9 o'clock last night and at 10 had Cal on the teelphone. I have a date with him this morning and if he isn't already fixed up with catchers maybe I will be back with Oakland. This is my home town and all my friends are here and maybe there will be a Mrs. Rowdy Elliott in the near future. I have settled down. The navy did me all the good in the world and I am a sedate and well-behaved young man. But I am still against prohibition."

"Hope to see you with Oakland," we chirped.

"That's me," said Rowdy, "but you know how it is with a young fellow trying to get by. I gotta go where the dough is and although I would be willing to play for Oakland for less I think Cal is all fixed up with catchers. I am going to see Charlie Graham this afternoon and Johnny Powers of Los Angeles also wants to talk with me."

"How's Chicago?" we asked.

"They are going to have an awful time signing their ball players," declared Rowdy. "Killefer is the only veteran that has signed and he has a two-year contract. They cut everybody, but I beat them to the play and asked them to let me out of the league. An' believe little me that Oakland looks good to me. I just got through sailing round Cape Horn on a torpedo boat destroyer and I had a lot of fun in the navy. I would rather go back to sea than play for the dough Chicago offered me. Gonna come 'round and see you again this aft. So long, gotta keep a date with Cal," and Rowdy was on his way.

Blue and Gold Gossip

By DOUG. MONTELL

STANFORD UNIVERSITY, March 3.—The California Soccer eleven administered a 7-1 defeat to the Cardinal Soccerites on Stanford field. The game which started in a nip and tuck struggle between the two rivals and in which the first half ended 1-1 developed into a walkaway for the Blue and Gold. The Cardinal forwards were the weakest part of the team and were unable to carry the ball down to within scoring distance, and when the backfield defense gave way under the combined pressure of Ankersmit and Nulands of California, the Bears were able to score almost at will. The beating is the worst ever administered Stanford at the hands of a California eleven and probably will stand so for some time to come.

The California victory brings the standing for the ten game cup, which started in 1915 to 4-3 in Stanford's favor and a repeat victory on the part of California next Friday will even matters up. Stanford won two games in 1915, and in 1916 and 1917 the two universities split even on games. This year it looks like the Blue and Gold will even matters up.

Ankersmit and Nulands, inside left and center forward respectively for California starred with three goals apiece, while the other goal was shot by Susaeta, California's outside left in the first half. The only Stanford goal was scored by Strauss just before the first half closed when he dropped one into the corner of the Blue and Gold net from a corner kick. The work of Boyle at goal for Stanford kept out many scores and was the feature of the Cardinal playing.

The lineups.

Stanford 1—Boyle, goal; Finley, right full; Meyer, left full; Cahn, left half; Brill, center half; Crouch, right half; Strauss (1), outside left; Green, inside left; Drury, center; Pillsbury, inside right; Martin, outside right.

California 7—Montell, goal; Corcoran right full; Charurn, left full; Weldon, left half; Richter, center half; Thornburg, right half; Susaeta (1), outside left; Ankersmit (3), inside left; Nulands (3), center; Gofine, inside right; Deimel, outside right.

Substitute — California: Rugh for Thornbuhg. Referee—Rooney.

UNIVERSITY OF CALIFORNIA, March 3.—The Freshman swimming team walked away with the Interclass meet at Piedmont baths in the opening aquatic event of the spring semester when they gleaned 34 points. The Juniors were second with 20¼, Seniors third with 10¼ and the Sophomores trailed the procession with 3¼. The meet was a good workout for the large bunch of Blue and Gold tank artists and showed that the class of '22 will have a team in the tank this year that promises to give battle to the first year men of Stanford when they stage their dual meet later in the season.

Sanford J. Goodman, Freshman captain, was the individual star of the meet. The big Olympic Moose with three first places in the 50, 100 and 100 back stroke was in good form and was the mainstay of the Frosh.

The Varsity showed well in the plunge and fancy diving and in the 100 and 220 Captain Lefty Smith, '19, will be the strength of the Blue and Gold Varsity team.

The results of the meet:

50-yard dash. Won by: Goodman (22); 2d, Flynn (20); 3d, Crabmer (21). Time—26 1.

100-yard breast stroke (93 yards). Won by Nauman (22), 2d, Holtz (22), 3d, Colin (22). Time—1:18:2.

220 yards. Won by Smith (19); 2d, W. Johnson (22); 3d, Holtz, (22). Time—3:03.

100-yard back stroke (93 yards.) Won by Goodman (22), 2d, H. C. Clark (22), 3d, Huntington (19). Time—1.16.

Plunge for distance. Won by Bush (20); 2d, E. L. White (20), 3d, Lisher (20). Distance 53 feet.

Fancy diving. Won by Balback (20); 2d, Hanscom (22); 3d, Trieb (21).

100-yard dash (93 yards) Won by Goodman (22), 2d, Smith (19), 3d, Flynn (20). Time—.60.

Relay. Won by Varsity team from Freshman.

Pennant Scrap To Be Decided On Diamond

Midwinter League Teams Will Play Off Game Next Sunday.

Rain again greeted the ambitious young ball players when they awakened yesterday morning, and as a result the third straight Sunday passed by without any baseball being played on the local sandlots, and the fight for the championship of the Bay Counties Midwinter league remains unsettled with the Oakland Commission Merchants and Crystal Laundry teams having an even claim to it.

But Jupiter Pluvius failed to keep the Crystals and their friends from gathering at the banquet, which was held last evening in honor of the team. More than thirty ball players and employees of the laundry were seated at the banquet and John Budge, manager of the Crystals, who acted as toastmaster, got many an encouraging word from those called upon to speak, first among them being Fred L. Krumb, president of the Bay Counties Midwinter League.

Krumb congratulated Budge and his players for the game struggle that they have been putting up to win the championship of the league, and on the whole congratulated every team in the league for the way they held together until the end of the season and gave the fans one of the greatest little pennant fights witnessed in any amateur league. The closing of the league season, yesterday brought about Krumb's fourth year in baseball, and the president broke a big smile when he mentioned how his team known as Alameda, won the Alameda County Midwinter league championship a few years ago. But Fred wanted to talk about the Bay Counties League, and he had a lot of nice things to say. He closed by stating that he hopes in the near future a meeting will be called for the formation of a summer league, and maybe the first steps will be taken when the managers of the Bay Counties League attend a meeting tomorrow night at Spalding Fan Room. A number of lady folks attended the banquet. The men were: Alvanes, E. J. Murphy, Zinke, Hessler, Budge and Hessman of the laundry; Fred L. Krumb, M. Pessano, W. Gold, Eddie Shannahan, Sherman, A. Canty, E. Furrier, Shultz, E. Foy, W. Reab, J. Hayes, Tidell, L. Tifer and E. Murphy. "Babe" Hollis, who twirled the Crystals to many a win, was unable to attend.

WILL DECIDE WINNER.

Joe Tobin, manager of the Oakland Commission Merchants, has announced that he will be able to put a team in the field next Sunday and that if the Crystals are willing, the fight for the Bay Counties Midwinter league championship will be settled. That news was more than welcomed at the Crystal banquet, so next Sunday will see the Crystals and Oakland Commission Merchants fight it out in the final game for the championship, providing that rain does not again interfere. Pete Starasinich, star second sacker of the Commission Merchants, is slated to report to the Salt Lake team, but it might be possible for him to hold back until after next Sunday's game.

Stanford Wins Dual Swim Meet From Lick-Wilmerding

STANFORD UNIVERSITY, March 3.—Stanford took the number of Lick-Wilmerding in their dual swimming meet Saturday morning by the score of 42-26. The meet was devoid of any remarkable times but gives a little insight into the Cardinal prospects for the coming season. Mitchell and Tait featured for Lick while Goddard was the leading Stanford point gatherer with two first places.

Summary:

50-Yard dash—Won by Overacker (S.); second, Birmingham (L-W.); third, Lynn (L-W.). Time, 28:3.

220 Yards—Won by Tait (L-W.); second, Mills (S.); third, Moran (L-W.). Time, 2:50.3.

Diving—Win by Goddard (S.); second, Webster (S.); third, Mills (S.).

100-Yard dash—Won by Mitchell (L-W.); second, Tait (L-W.); third, Noack (S.). Time, 1:09 3.

Plunge—Won by Mills (S.); second, Angkele (S.), third, Newman (S.). Distance 54 feet.

50 Yards back stroke—Won by Goddard (S.), second, Mitchell (L-W.), third, Hall (S.). Time, .38.

100 Yards—Breast stroke Won by Mitchell (L-W.); second, Webster (S.), third, Martin (S.). Time, 1.27 1.

Relay—Won by Stanford, Nagel, Mills, Noack, Welch, Overacker.

Champion Runner Is Suspended by A. A. U.

CHICAGO, March 3.—Joe Loomis, holder of nine world's running and hurdling records, last night was suspended by the Central A. A. U., on charges of professionalism because he received money for writing a series of articles for a newspaper on athletics. He will appeal to the National A. A. U. championship committee for a final ruling. Loomis has competed throughout the country under the colors of the Chicago Athletic Association.

U.C. Five Is After Coast Court Title

Second Win Over Stanford Puts Them in Fair Way to Get It.

STANFORD UNIVERSITY, March 3.—Finishing off a busy day of sport the Stanford and California basketball teams met on the floor of Encina Gym Saturday night in the final game of the basketball series between the two universities and the Blue and Gold came out with a 35-25 victory over the Cardinal. The game was fast and full of fouls and both teams were playing a hard game of basketball in the deciding game of their series. The victory of the Blue and Gold basketball team was the second win over Stanford and by coincidence was the second time the Blue and Gold had beaten Stanford that day, the California soccer team having downed the Cardinal 7-1 on the field.

The Stanford basketball supporters were full of confidence when the game opened and the first half looked like a Cardinal victory when Stanford led 16-12. The California men were playing poor basketball and were neither shooting nor guarding well. Particularly at fault was Jack Symes, leading California forward who did all the foul shooting for California. He dropped but four out of twelve through the ring and the Stanford men were outshooting California in the field.

MANY FOULS COMMITTED.

Both sides were at fault in the matter of committing fouls and during the contest Referee Kearns and Umpire Harris were kept busy calling the forty fouls made, sixteen by California and twenty-four by Stanford. Of these thirty-four were personal fouls and six technical. Five men were put out of the game on this account, Green, Majors and Jap Symes going out for California and Pelouze and Lilly for Stanford. Even with all these fouls being called, the game was far from slow and both sides finished the game, playing a scrappy game.

Many unusual incidents featured. Foremost among these stood out the fact that Stanford was unable to score a field basket during the second half, scoring all points on fouls. Anderson, the California center, was the only man on either side who played more than two minutes, who did not have a foul called on him. Russ Green, California captain, made his first goal of the season in a long shot from the center of the floor to put California in the lead, after which she was never headed.

Righter, Stanford captain, led his team in scoring baskets with four, all in the first half when he got away from Green and Majors both of whom were keeping an eye on him.

Anderson of California led with five field baskets, while Jack Symes, with four field baskets and eleven fouls, was the highest individual point getter on either team.

By her victory California is now winner of the Stanford-California series and is the team that will meet the winner of the northern section of the Pacific coast conference if a decision is reached to send a team down from the north. At present the Washington Aggies and Oregon University are in a position to be a tie, with one remaining game to be played. If Oregon wins from Oregon A. C., the Oregon team will be the winner of the series.

The California team has one game yet to play in the California-Nevada Basketball League, slated with the University of Nevada March 8, on the California court. If Hollander's men trim the sagebrush five it will leave the Blue and Gold ready to meet the northern winner.

The score and lineup of the Stanford-California game:

Stanford, 25—Forward, Moulton, 2; forwards, Pelouze, 8, center, Righter, 8, guards, Lilly, Caughey, 2.

California, 35—Forward, J. Symes, 19; forward, H. Symes, 2, center, Anderson, 10; guards, Green, 2; Majors.

Substitutes:

California—Welter for Green; Cuffe for Majors, Goodrich for H. Symes, Perkins for Goodrich.

Stanford—Esgen for Moulton, Williamson for Caughey, Swanholm for Lilly; Hood 5 for Pelouze.

Goals:

California—Anderson 5, J. Symes 4, H. Symes 1, Cuffe, Green 1.

Stanford—Righter 4, Caughey 1, Moulton 1.

Fouls:

California—J. Symes 11.

Stanford—Hood 5, Pelouze 8.

Referee—Kearns; umpire, Harris; timer, Nelson; scorer, Montell.

DAN O'BRIEN WILL REGULATE S. F. BOXING

San Francisco boxing promoters are not going to be allowed to run wild, according to announcement made by Captain of Police Dan O'Brien. Hereafter the promoters who want to import Eastern boxers will have to talk it over with the police official. O'Brien is quite willing to permit lads who have helped out by boxing at war charities to take a few medals out of San Francisco, but he will not tolerate well-known professionals who failed to do their bit during the war.

With Louie Parente in the field with his Coliseum club and Coffroth ready to break in again as soon as he can obtain a lease on the auditorium, and the allies showing every Wednesday night there promises to be some friction and the warning from O'Brien's office is just what is needed at the present time. If the boys behave and do not get too ambitious, the fans will witness some good bouts, but it is up to the promoters to talk things over with the police department before they get busy.

Coronado Poloists Beaten by Visitors

SAN DIEGO, March 3.—The visitors polo team recently organized at Coronado yesterday administered a decided defeat to the Coronado Country Club players. The score was eleven goals to 3-4, the Coronado team being penalized by a safety. The score.

VISITORS.	Goals
No. 1, Major C. Dorland	0
No. 2, Major W. A. Robertson	1
No. 3, J. Stewart	5
No. 4, Col. Max Fleischmann	5

CORONADO.	Goals
No. 1, Capt. R. G. Ervin	0
No. 2, Ralph W. Chase	0
No. 3, Reginald Weiss	0
No. 4, Major C. G. Ross	1

Portland Is After Another New Pitcher

PORTLAND, March 2.—Pitcher Cooper, who was the leading hurler for the Buffalo team in the International league last season, may become a member of the Portland club of the Pacific Coast league. Walter McCredie, manager of that team stated today that he would like to sign the fellow to one of his contracts, as he understands he is a free agent, although he is shown to be on the reserve list of the Buffalo club.

Johnny McCarthy to Meet Sid Mitchell

TACOMA, Wash., March 3.—Johnny McCarthy of San Francisco, and Sid Mitchell, welterweight champion of Australia, have been signed for the main event at the Eagles' smoker to be held here Thursday evening, March 13, it was announced today.

MEEHAN VS. LANGFORD
BOXERS BUSY
KRUVOSKY VS. ORTEGA

An interesting program of fistic festivities will open tomorrow night at the San Francisco Coliseum, where Promoter Louie Parente will offer Sam Langford and Willie Meehan as his main event. The following night Battling Ortega and Knockout Kruvosky will meet at the local auditorium and Friday night the Dreamland boys will hold forth in San Francisco. Al Young's weekly show at the Association Club is sandwiched in between, but Al's patrons are Missionites almost exclusively.

The programs offered at the three big shows are the most pretentious in any one week this winter. Parente will throw open the doors of his new fight house at Baker and Oak streets and promises to show to a big crowd. Louie has spent several thousand dollars making the old rink over into a pugilistic parlor and he claims that there is no place in the west better adapted for boxing purposes than his Coliseum.

NEW COLISEUM.

The new arena is half as large again as Dreamland rink and the seating capacity almost twice as great. A splendid view of the scraps can be obtained from any part of the house and the boys who let go of a dollar in exchange for a gallery location will be able to witness the fights as well as the prosperous guy who gives up five berries for a ringside location. Also the lad who sits in the gallery does not get his eyes filled with rosin and he does not have to guard against stray mouthfuls of water. Parente says the cash customers cannot help but be satisfied with his new place and he will continue to install improvements until he has the pavilion perfect.

WILLIE MEEHAN.

In Meehan and Langford the San Francisco promoter has secured a bout that the fans on both sides of the bay have been anxious to see for some time. Sammy and Willie are both fat guys and they are both good natured. They are same size and have the same reach, so about the only difference between 'em is the color. Sam is not a "light" heavyweight, while Willie is a Caucasian.

EVENLY MATCHED.

Picking a winner in this bout is no easy task and it would not be surprising if the referee tossed both arms in the air to indicate a draw. On their respective showings with Fred Fulton it looks like a fifty-fifty proposition. Sam is the harder hitter of the pair and is probably the better boxer, but Meehan is a hard bird to figure and he may fool Tham with some of his clown stuff. Willie has been having a fine time with the colored heavyweights ever since Harry Wills left town and Sam has heard how the phat one has been treating his brethren. If Willie gets fres with him and tries any of the head rubbing stuff Sammy promises to get real peeved and knock the Meehan dome right off and if Willie tries any La Blanche swings he may bump into the Langford right as he completes the pivot. Sam has a line line on the tricks used by Meehan and he declares he is not going to stand for any foolishness tomorrow evening.

In addition to the Langford-Meehan bout there will be half a dozen other bouts of more than ordinary interest.

KRUVOSKY-ORTEGA.

The Kruvosky-Ortega bout in Oakland Wednesday night is the stellar attraction of the year over here. Fans on both sides of the bay have been wondering why the pair never got together before and now that the match has been clinched for the auditorium Promoter Simpson is preparing to handle a record crowd. The Mission heavyweight will be quite a bit heavier than Ortega but the Battler stated last night that he liked to meet men bigger than himself and that Kruvosky is none too heavy for him. "I will weigh about 150 for Kruvosky and he can weigh a ton if he likes. I know I can lick him and the weight will not cut any ice," asserted Ortega.

Over in San Francisco they think Kruvosky a cinch to bring home the bacon. The K. O. boy has been winning consistently and was never in better form than he is right now. It should be a wonderful scrap with action in every second of every round.

RICHARDS VS. MAHONEY.

The Tommy Richards-Eddie Mahoney scrap is another strong attraction on the Simpsonian program. After what Mr. Richards did to Muff Bronson at Dreamland last Friday night he will be expected to lick Mr. Mahoney, but the local fans will string with Eddie. Richards is a bear in the clinches, but it must be remembered that Mahoney has been tying up his opponents when they started to get rough and he may stop most of the Richards' wallops with gloves. In Richards the cash customers and Glmme boys will see one of the best little fighters in the west and he promises to become one of the big drawing cards should he defeat Mahoney. Eddie is coming to the front with rapid strides and Richards will deserve all kinds of credit should he be returned the winner.

Tony Melchoir, the Boston light heavyweight who is here with Sam Langford will make his first start against Jim Barry. Melchoir is highly recommended and if he lives up to the advance notices he should make good easily as Barry is only a good trial horse.

The preliminaries are of the usual Simpsonian standard and the boys who like action will get their fill of glove swinging Wednesday.

Tommy Richards, who made such a fine showing against Muff Bronson last Friday night will meet Willie Jackson at Dreamland rink this week. Richards is a wonderful infighter and local fans will get a glimpse at him Wednesday when he meets Eddie Mahoney at the Auditorium. Jimmy Dundee and Harry Cramer will furnish the special event to the Richards-Jackson bout. Bob McAllister, who has been out of the game for a long time, will meet Joe Welch in one of the preliminaries.

California Ready to Break Relations in Sports With Others

That the University of California will not be represented in the California-Nevada Intercollegiate basketball league next season is the hint that comes from those in charge of arranging schedules of athletics for the university. When schedules are being made up next fall, no dates will be given to colleges or universities that are not to follow the rules of the Pacific Coast conference. If California is to stick by that ruling, then there will be very little sport competition for them, as Stanford is the only other college or university that is living up to the P. C. C. rules. It might be that competition would be sought from Southern California colleges and universities. Mention is made that California finds one reason for such a move in the fact that some of the officials who have been handling games were not competent, while the P. C. C. would see that they were. Looks like the California boys have taken their basketball defeat by the Santa Clara team to heart, and want to put most of the blame for it on the poor official.

Heavyweight Bunk Being Continued

NEW YORK, March 3.—Many well-informed eastern boxing critics, to believe today that the Jess Willard-Jack Dempsey slugfest will be held in or around New York. Others assert that New Jersey will be the scene of the encounter.

Revived interest in the bout was due to the expected arrival here today of Tex Rickard, who is engineering the proposed bout. The match probably will be held in the east.

Action is expected soon from the New York state legislature on the boxing bill, extending the present eight-round limit. It doesn't savor of the oracular to state that the legislature's action on this bill will determine the status of the Willard-Dempsey fight.

Schinkle May Be With Salt Lake Again

SALT LAKE CITY, March 3.—Adolph Schinkle, who served as a mound artist for the Salt Lake club before being called into service by Uncle Sam and who saw some real action on the firing lines in Europe, may be back with the Salt Lake club this season. Word was received by Eddie Herr, manager of the "Bees" that Schinkle had arrived at Newport News about a week ago. It is understood that he is willing for the call to training camp by the Salt Lake manager.

AMATEUR BASEBALL

By MAURY PESSANO

The series of three games scheduled between the Halton Dollers and the Vitt Grays, the first game to have been played next Sunday at Alameda, has been called off by Manager Kues of Alameda. It was somewhat of a surprise to Manager Joe Vitt of the Grays when he heard that this series had been called off, for he was all prepared for the first game, and it was he that made the proposition to both Duarte and "Truck" Kues for the series of games several weeks ago, and both the Alameda managers had agreed on the series of games. According to Kues, his boys cannot see where they would be able to draw any crowds by playing the Grays all three games at Lincoln park, Alameda, so Kues got busy with Bill Wagner of San Leandro and arranged a series of games with the Best Tractors, so the fans who were banking on the Vitt Grays and Halton-Dollers series will see the Best Tractors and the Alameda boys instead. Now that the series has been called off Joe Vitt and his boys will not be seen in action for several weeks, as Joe thinks his boys have been playing a little too much in the past, so they will lay off until the middle of April.

Joe Devine, manager of the Duthie shipyard team of Seattle, left for that town last Saturday, and although it was thought Joe would have plenty of company to make the trip up with him, he went alone. But it won't be long before the players he has signed to play with the Duthie shipyard team will be on their way north. Joe signed up some fast players while here, and all of them should make the team.

Billy Menges may be one of the flock that will take the trip up north. The other day both Billy and Joe had a long chat, and for a while it was thought that the infielder was going to accept Devine's offer, but Billy has not yet signed up.

Earl "Red" Baldwin is all ready to report to the New York Yankees at Florida. The big catcher is in the pink of condition, and if he is given the right chance, he will be one of the catchers to start the season with the Yankees.

The series between the Best Tractors and the Halton Dollers should be a battle, as both teams are evenly matched. If "Gene" Caldera, the young southpaw is in any shape the Alameda boys are going to have tough sailing to win the series. When Caldera is right there are few clubs around the bay who can hand him a beating. Gene has had a long rest, which should help his arm. Tony Enos has plenty of confidence that his boys will bring home the bacon and he doesn't see how the Halton Dollers can beat them with Gene Caldera in the box. It wouldn't be any surprise if Charley Pruett was to pitch for the Alameda boys in this series, as the big twirler has been signed to do the pitching for them the coming summer. Pruett has received some nice offers from the Sacramento and Oakland clubs, but has turned them down. This winter with the Oakland Commission Merchants has proved to be Charley's best year [illegible] ball.

THE HORRIBLE HANDICAP OF POISONED BLOOD

The Innocent Suffer Even Unto the Third and Fourth Generations, but Relief Is Now in Sight.

It has long been accepted as a matter of course that the sins of the fathers must be suffered by innocent posterity, yet it is hard to become reconciled to this condition. The heritage of physical infirmity is a handicap under which thousands must face the battle of life.

Scrofula is probably the most noticeable of the transmitted blood disorders, though there are other more severe diseases of the blood that pass from one generation to another. No matter what inherited blood taint you may be laboring under, S. S. S. offers hope. This remedy has been in general use for more than fifty years. It is purely vegetable, and contains not a particle of any chemical, and acts promptly on the blood by routing all traces of the taint, and restoring it to absolute purity.

Some of the most distressing cases of transmitted blood poison have yielded to the treatment of S.S.S., and no case should be considered incurable until this great remedy has been given a thorough trial. S. S. S. acts as an antidote to every impurity in the blood. You can obtain it at any drug store. Our chief medical adviser will take pleasure in giving you without cost any advice that your individual case requires. Write today to Swift Specific Co., 433 Swift Laboratory, Atlanta, Ga.—Advertisement.

Oakland Tribune

Supreme on Continental Side of San Francisco Bay
Established February 21, 1874.
FOUNDED BY WM. E. DARGIE.
Member American Newspaper Publishers' Association.
Charter Member, Audit Bureau of Circulation.
Exclusive Complete Associated Press Service for Greater Oakland.
Full United Press Service.
International News Service.
Universal News Service.

The Associated Press is exclusively entitled to the use for republication of all news despatches credited to it or not otherwise credited in this paper and also the local news published herein. All rights of republication of special despatches herein are also reserved.

TRIBUNE PUBLISHING COMPANY, PUBLISHERS.
JOS. R. KNOWLAND.....President and Publisher
R. A. FORSTERER.....Secretary and General Manager
TRIBUNE every evening and Sunday morning. Single copies: Daily Edition, 3c; Sunday Edition, 5c. Back numbers, 5c per copy and upward.
PUBLICATION OFFICE—Tribune building, corner of Thirteenth and Franklin streets; phone Lakeside 6000.
Entered as second-class matter February 21, 1908, at the Postoffice of Oakland, Cal., under act of Congress March 8, 1879.

Subscription Rates By Carrier.

One month	$ .65	Six months	$3.90
Three months	1.95	One year (in advance)	7.00

Subscription Rates By Mail, Postpaid: United States, Mexico and Canada.

One month	$ .65	Six months	$3.75
Three months	1.95	One Year	7.00

SUNDAY EDITION BY MAIL.

Three months	$ .75	Six months	$1.50
Twelve months	$2.75		

MANAGER FOREIGN ADVERTISING—Williams, Lawrence & Cresmer Co., New York—Brunswick Bldg., Fifth ave. and Twenty-sixth street, Chicago—Harris Trust Bldg., Will T. Cresmer, representative.

TO SUBSCRIBERS.

Subscribers failing to receive their paper by 6:30 p. m. daily or 9 a. m. Sunday will please report the same to The TRIBUNE Office by telephone (Lakeside 6000) and a special messenger will be despatched at once with a copy of The TRIBUNE.

NEWSPAPER POSTAGE RATES: 12 to 16 pages, 1c; 18 to 32 pages, 2c; 34 to 46 pages, 3c; 48 to 64 pages, 4c; Foreign Postage, double rates.

A file of The TRIBUNE can be secured at the office of Messrs. E. and J. Hardy & Co., 30-31-32 Fleet street, or Daws Steamship Agency, 17 Green street, Charing Cross, London.

MONDAY, MARCH 3, 1919.

PRETENSE AND ACTION.

While the voices of administration leaders at Washington ring long and loudly to the tunes of post-war readjustments, reviving of industries, resumption of development work and of the necessity of finding employment for the idle at home and for the returning soldiers, their efforts, positive and negative, are directed toward further repression of private capital and business.

It is now just six years since the present administration assumed the responsibility for doing something to clear up the very uncertain situation regarding the development of natural resources. Under this heading is the mineral land leasing proposition which has been pending before the administration for over five years. It was alleged to be the purpose of the government to clarify the mining laws so they might be applied to modern phases of the mining industry. The government claimed it intended to enact a statute providing for the leasing of all lands for development and operation, of potash and coal deposits, under a plan which would adequately conserve these resources and at the same time protect the public and serve its needs.

But at the end of the last Democratic Congress to be inflicted upon the country for some time, it is to be hoped, the mineral land leasing bill is defeated by administration negligence. Petty quarrels of bureau chiefs, each striving for their respective personal and selfish advantages delayed action until it was too late to bring the conference report on the bill to a vote in the Senate. One Democratic leader in the Senate who claims to have favored the bill left Washington without signing the bill as conference manager and returned to his private affairs in California.

In the meantime hundreds of millions of dollars actually tied up in oil and other mineral land properties will remain unproductive. They will produce no new industries and provide no new employment. The government attitude in this connection, its broken promises and neglect of a plain duty, is nothing short of scandalous.

THE ENORMITY OF CRIME.

Figures given out by the chief of staff of the army, and as nearly correct as possible at this time, show the total number of soldiers of all belligerent nations killed during the war to have been 7,354,000. It is an astounding, a tragic and a terrible loss. These men were of the best and most vigorous specimens of the manhood of the nations involved. They were the most efficient producers of the things that contribute to human happiness and comfort in time of peace.

But the soldiers slain are not all the wreckage of the war. There are other millions wounded, disabled, helpless men who until their death will be a partial or a total liability upon society. Millions of civilian men and women and children have been massacred or have died of want and under the hardships war imposed.

The responsibility for the great calamity to the human race rests squarely upon the former rulers and the military leaders and the people of Germany and her confederates—Austria, Bulgaria and Turkey. They must not only make such material reparation as may be in the judgment of the Allies possible, but they must expiate in some form the crimes of law-breaking and outlawry which they committed. The only practical and impressive way this can be done is to punish the responsible officials and rulers of the Teutonic governments.

If this inescapable duty is performed now the task of effecting the organization of a league of nations or some other order for the prevention of future wars will be made much easier.

A man from the South has been talking to a Washington correspondent and has said things concerning his section and people that are unusual for one from that region. He says that, perhaps not in the next presidential election, but soon, the Solid South will break up. He admits that the Southern Democrats will be largely to blame for this, that they have been in the saddle for six years and by their attitude have made even their own people dissatisfied. There will not be unanimous acquiescence in this prophecy. It would come true if any other section of the country had performed in omission and commission as the South has; but we cannot predicate the action of that part of the nation from the temper of the North.

A COSTLY EXPERIMENT.

When the Interstate Commerce Commission cast up the statistics of the operation of the railroads of the country for 1918—a full twelve months under federal control—it disclosed that operating expenses for that period increased by $1,149,000,000. In testifying before a committee of Congress in the latter part of February, Director-General of Railroads Hines estimated that the advances in wages which actually had been charged into the accounts for 1918 amounted to $583,550,000.

From these figures the *Railway Age*, an authoritative journal of the railroad business, concludes that the increase in expenses in 1918 attributable to causes other than advances in wages were about $565,000,000. And it observes that in view of the "economies" which Mr. McAdoo anticipated would result from unification, and which the advocates of government ownership predicted would result from government operation, it will probably astound the public to learn that the increase of expenses during the year would have greatly exceeded a half billion dollars without any increase of wages at all.

Whether or not the public is astounded it certainly will be deeply interested in the accounting of the government administration of the railroad business. It must pay both items of the increase—the $583,550,000 increase due to higher wages and the $565,000,000 not due to wages. As to the wage item the public will probably accept it with prepared resignation. It was thoroughly understood that the raise in the compensation of the operative employees of the railroads would be met out of increase in traffic rates. But as to the other half billion and more, the public did not expect it. It was promised definitely and repeatedly that unification would reduce operating expenses and raise the standard of efficiency of the railway service.

Now it develops that government operation has achieved neither of these hopes. The service is not as good nor as adequate as it was under private operation; numerous appreciated accommodations for the public have been withdrawn by the elimination of certain services, consolidation of agencies, etc., the influence of competition for promptness and careful service has been missing and the value of the railroads as a factor for the development of the country nullified. At the same time the public must pay to the railroads through the federal government over eleven hundred million dollars in additional traffic charges.

Continuing its comment upon the government's figures, the *Railway Age* says:

"It has been estimated that the advances in wages made under government control have amounted to over $800,000,000 annually, and much discussion has been predicated on the understanding that substantially this amount was charged into the accounts for 1918. The discrepancy between this figure and the one which Mr. Hines gave is explained by the following note which is given in Mr. Hines' table regarding the estimated advance in wages in 1918: 'The statement does not include the effect of increases covered by Supplements 12 and 13 which were promulgated in December, 1918, with regard to which reliable data are not available.' It also has been understood that further advances of $60,000,000 to $100,000,000 are yet to come.

"Thus $200,000,000 to $300,000,000 more wages must be included in operating expenses in 1919 than in 1918, at a time when the traffic handled and, in consequence, the total earnings made, are declining. To estimate with any confidence what future earnings and expenses will be when both earnings and expenses are being affected by such influences is impracticable.

"Nobody familiar with railway conditions in general can study the available statistics regarding earnings and expenses without being driven to the conclusion that regardless of the advances in wages government operation has been much more expensive than private operation would have been. What is even more pertinent to the present situation is that nobody can study the figures without being driven to the conclusion that with existing rates, prices and wages it will be difficult for either the government or the railway companies to operate the railways and earn a reasonable net operating income in 1919."

Here are two conclusions founded upon indisputable facts and unassailable reasoning. Having reached them it is inevitable that the public decision regarding the railways will be that they should be returned to private control and operation as soon as practicable. Private management is more economical and efficient than government management. This has been clearly demonstrated, with a good margin to spare for government excuse and explanation.

The present Congress not having modified the act putting the railroads under government control for a period extending to twenty-one months after the declaration of peace, the next session of Congress will have the opportunity and will be expected to enact legislation for the regulation of the railroads and for the protection both of the railroads and the public. One of the many problems connected with this task will be to see what can be done to avoid the financial embarrassment due to the vast increase of expenses incurred under government operation.

John Milton's phrase, "Confusion worse confounded," is being demonstrated in Russia, and a few other lands are approaching Russia's class.

NOTES and COMMENT

One chance to lower the high cost of living was missed when the minimum of $17.50 per hundred for pork was continued until the President renders a decision "regarding the existing embargoes on pork affecting neutrals and other countries." Whatever it is that maintains pork at that exalted figure would have expired on the last day of February but for this "continuance." If pork was permitted to come down in price all meat would come down.

* * *

If Senator Brown of Los Angeles knows what he is talking about we ought to have some disclosures as to these high prices. What he has "reason to believe" as to dairymen's compacts and profiteering in general may well be probed to the bottom any how. There is to be a joint committee investigation as to bread, milk and eggs, and if it is not deflected we ought to get at the truth of charges which are so frequently made and so considerably believed.

* * *

How the French still feel is suggested by that despatch which tells how Germans are rounded up and arrested when they slip across the line into France. But eight, it is represented, have penetrated to Paris since the armistice was signed. Thousands lived there before the war. But the French say, "No more."

* * *

The French Strassburgers are having a highly enjoyable time in changing the names of their Strasses into Rues. The great French generals who figured in the result have been remembered—Joffree, Foch, Petain, Goraud, etc., besides battles and battle grounds—Argonne, Verdun, Marne, Rheims, Liege, etc. All who are acquainted with the French character will understand how really enjoyable such a task was.

* * *

A painful lot of charges have been made first and last against national administration officials. One of the latest is that to the effect that Secretary Redfield purchased land in Washington for a public purpose at a price greatly in excess of its real value, and misinformed Congress about it afterwards. If this is not so it ought to be susceptible of a prompt and unambiguous explanation.

* * *

Zion City is facing a probe. Graft is charged. Zion City is that place just out of Chicago where the attempt has gone for twenty years to show the world how to live right.

* * *

Events sometimes work queer results. Sailor suits have become unpopular for little Fritzies on account of the unheroic way in which the German navy behaved in the kaiser's windup.

* * *

The Mexican government is doing its best to hasten the day when Uncle Sam will find it absolutely necessary to go down there and straighten things out. It is deporting United States citizens right and left wherever anybody in power seems to see a point to be made in doing so. If those in power had perspicacity they would see that the big trouble is so well over that now attention is very likely to be paid to the small irritations that have been experienced so long from the southern neighbor.

* * *

"Women argue on nipples for German Babies." The argument took place in England, and concerned the wisdom of sending 500,000 rubber nipples to Germany to save the infants, and so is far enough away to justify us in not worrying.

* * *

The Bolsheviki wave has been attributed to many things in our social methods, but it has remained for a Chicago minister delegate to an educators' convention to suggest the most unusual. He was of opinion that many came to be Bolshevists through sparing the rod. It seems to have been his idea that if the birch had been judiciously applied there would not be so many ready to tip over the social applecart, as it were, so that they could grab from the wreckage.

SPIRIT of the STATE PRESS.

The University of Southern California has a department of journalism, and Henry James, connected with metropolitan papers in California most of the time for twenty-five years, is in charge of the classes. What time he was not in California he was writing editorial on such papers as the New York World and the Philadelphia Public Ledger, and to have held such positions detracts nothing from his standing in the profession.—San Bernardino Sun.

There's a vast deal of difference between liberty and license. A free press and free speech are heritages prized by a free people. But there is a limit to all things, and what most of us mean by a free press is not what the anarchist means.—Bakersfield Californian.

The members of the legislature and the supervisors of the various counties who will be in convention here March 10-12, have been invited by the supervisors of Placer county to visit the new joint hospital for tubercular patients recently completed at Weimar. — Sacramento Union.

Barnacles are becoming popular as a sea food. The San Pedro and Long Beach canneries propose to contract for the barnacles removed from the hulls of ships and from wharf piling. The most popular form of preparing barnacles is in canned soup.—Catalina Islander.

Speaking again of appropriate names, the Rev. G. C. Rector is pastor of the Park Place Methodist Church, South, Fifth and Olive streets, this city. They say that the Rev. Rector is a regular fellow. He was once a Texas cowboy.—San Diego Union.

"WHEN WILL TOMORROW COME"?

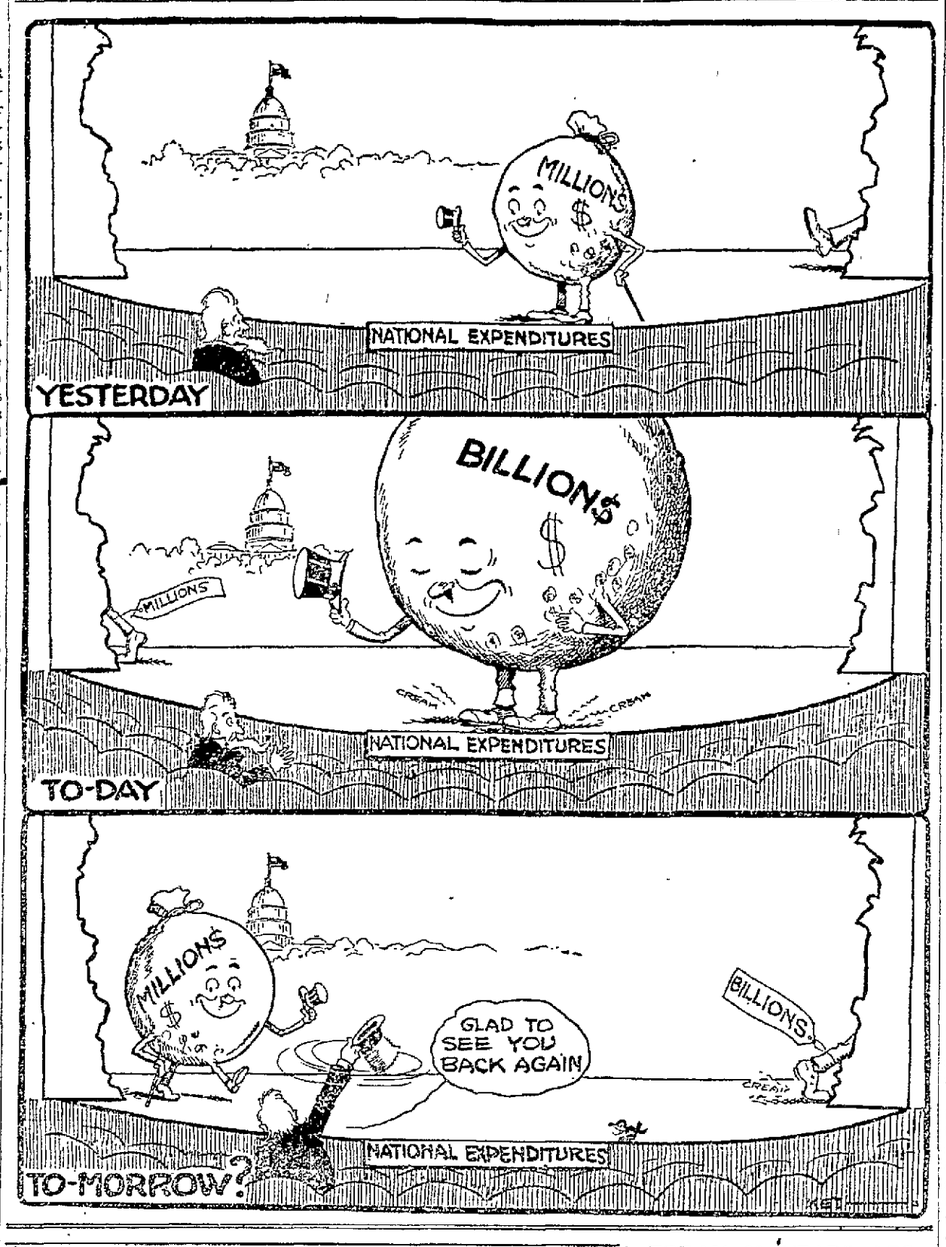

Coblenz---American Watch on the Rhine

"Born of a fort, half surrounded by forts, and under the shadow of a former Hun super-fort, Coblenz, Rhine headquarters of the Army of Occupation, will give American soldiers a mental snapshot of a typical German military city," says a bulletin just issued by the Washington headquarters of the National Geographic Society.

"When Augustus Caesar sent Drusus to conquer the people of the Rhine region that brilliant general built half a hundred forts along the river, and around some of these sprang up cities. Thus Coblenz originated. Drusus later set out to conquer the Elbe district but is said to have desisted when he saw a womanly figure of monstrous size who told him he was about to die. On his way back his horse threw him. The injury was fatal.

"Frankish kings lived at Coblenz. In the eleventh century the city obtained a charter and for 800 years it was ruled by archbishop electors. It flourished as one of the Rhenish league of cities, but after the Thirty Years' war it became less prosperous. French, Swedes, Russians and Germans occupied the town at various times until the Congress of Vienna awarded it to Prussia. In 1822 it became the seat of government of the Prussia Rhine province.

"A historic old house in Coblenz is the birthplace of Metternich, that Austrian Machiavelli who helped organize and presided over the Congress of Vienna. More than a century ago that conference failed to assure the peace for Europe which Paris conferees today are seeking to establish for the world. Metternich made a fine art of the secret diplomacy which has enrolled European nations ever since. He was the Count von Bernstorff of Austria during his ministry at the court of Paris, a sort of diplomatic spy both there and at St. Petersburg, and an international matchmaker as well, for he planned the marriage of Napoleon and Marie Louise, archduchess of Austria.

"Coblenz derived its name from its location, on the triangle formed by the confluence of the Rhine and the Moselle, a location similar to that of Pittsburgh, Pa., on the Ohio and the Allegheny. The Romans called it 'Confluentes.'

"Frowning from a steep precipice of rock, nearly 400 feet above the Rhine, across the Moselle from Coblenz, is one of the most famous of German forts, the Ehrenbreitstein. No doubt American men in uniform now inspect it at will, though before the war only a civilian, armed with a pass, might visit it. It forms the principal feature of the extensive defenses about Coblenz. That city is considered of prime military importance because of its navigation outlets on both rivers and its numerous railway lines.

"Louis the Pious,—not so pious, though, that he remained a monk when his sons coaxed him to a monastery in the hope of getting his kingdom,—founded the Church of St. Castor here in 836. But the present building, with its four towers, dates back only to the thirteenth century.

"In front of the church is a monument which attests the easy-going Russian sense of humor. The monument, erected by the French, bears a glowing tribute to Napoleon's successes in Russia. When the Russians occupied Coblenz their commander inscribed a few lines which, translated, mean, 'Seen and approved by me, commandant of the city of Coblenz, Jan. 1, 1814.'

"Coblenz is 57 miles southeast of Cologne. Its poplation, before the war, was little more than 50,000."

What is doing TO-NIGHT.

Fitchburgl mprovement Club meets, 7227 East Fourteenth street.
Brookhurst Improvement Club meets, 873 Thirty-second street, evening.
Robert Hunter speaks, Wheeler Hall, U. C. 4.
Orpheum—Joseph E. Howard.
Fulton—"Romance."
Ye Liberty—"Excuse Me."
Pantages—Odiva.
T. & D.—Norma Talmadge.
American—Bert Lyell.
Kinema—"Don't Change Your Husband."
Franklin—Mary Pickford.
Columbia—"Are You an Elk?"
Broadway—Frank Kenan.
Macdonough — "Chinatown by Night."
Lake Merritt—Boating.

What is doing TO-MORROW.

Civil Service Board meets, City Hall, evening.
Merchants' Exchange meets, evening.
Allendale Improvement Club meets, Mutual hall, evening.
Garfield Association meets, Twenty-third Avenue Branch Library, evening.
Mardi Gras, Hotel Oakland, evening.
Treble Clef opera, auditorium, evening.
Ebell Club holds services for departed members, evening.
Joseph Bonnet gives organ recital, First Presbyterian Church, 8:15 p. m.
Community Orchestra recital, Technical High School, 8:15 p. m.
Campwell's employees give theater party, Fulton, evening.
Christian Mothers' Alter Society meets, S. J. S. gymnasium, evening.

TODAY 20 YEARS AGO

Assembly passes constitutional amendment No. 13, providing that citizens voting at general elections are excused from poll tax, and sends the following telegram to Admiral Dewey: "California congratulates you."

Before adjournment the United States Senate passes a bill to incorporate the National White Cross of America.

Professor R. F. Wood, university of Wisconsin, originator of electrical thaw, discovers his new method of photographing in natural colors.

Mrs. Isaac Requa gives a dinner at "The Highlands" in honor of several first lieutenants en route to the Philippines, among her guests being the Misses Kittredge, the Misses Sharon, Miss Pauline Fore, Miss Ethel Kellogg, Miss Jane Rawlings, Miss Marietta Havens.

RISING SCANDINAVIANS.

Ole Hanson is the first Scandinavian to rise to national political prominence in the far west. But in the middle northwest the Norsemen are political leaders. Knute Nelsen and Asle Gronna are in the senate, there are a dozen of Scandinavian descent in the house. Burnquist is governor of Minnesota, where John Johnson served a political apprenticeship that promised for a time to lead to the presidency. The Scandinavian, however, of greatest present promise is Harry Olson of Chicago, who should be elected the next mayor of that city, and probably will be.—Syracuse Post-Standard.

OLD AND NEW LIBERTY BONDS.

Asking blanket authority from Congress in the matter of the next bond issue, Secretary Glass says that "something must be done to make the bonds or notes of the Victory Liberty Loan more attractive than their predecessors." If that be true, just how attractive are the billions of their predecessors, now on sale every day in the marketplace, to become?—New York World.

HEALTH and HAPPINESS

Why Men Like Blue and Women Like Red the Best

BY DR. LEONARD K. HIRSHBERG
A. B., M. A., M. D.
(Johns Hopkins University.)

Light is the effect of a fusion of an immense number of very small particles which are driven off from luminous bodies such as the sun, the stars, a gas flame, an electrified wire or carbon and other burning things, beating upon the structures especially developed to intercept them, such as the eyes of men and animals, the green stuff of complex plants and the protoplasm of minute living things.

The relative sensitivity and sensibility of the eye to light depends upon the health, the race, the type and the development of the retina or inside lining of the eyeball and the other parts of the eye, as well as upon the speed, area of oscillation and wave length of the luminous, radiant particles which leave the lighted object. Below the minimum amounts of energy required to produce a luminous sensation in the human eye there are many smaller quantities of energy which may fail to produce a sensation of light in humans yet be able to do so in some insects and other animals.

Similarly, above the minimum amount, much energy from the sun and earthly objects may strike the eye and be unseen. There are more things on earth, Horatio, than can be sensed by your human—all too human—eye.

The visibility possible to the best human eyes—men are not born equal as far as the eyes and other physiological birthrights are concerned—is defined by the amount of light, independent of color, which is needed to enable your eye to distinguish objects such, for example, as fine print. An instrument called a bolometer is used for this purpose.

With a bolometer the energy required to read fine print, illuminated by light first at one part—one speed and size—of the spectrum and then at various other parts are estimated.

A stick with sectors cut out is rotated in the particular kind of light to be tested before the eye at such a speed that not a flicker is perceived. The velocity of rotation gives a measure of the duration of the thing or "image" of the light upon the retina. Different speeds are required for different colors.

The average healthy eye becomes adapted to the usual conditions it meets in less than five minutes. You do not see things as they are in reality at any time. The human eye is not equal to it. However, in the first few minutes of observation you are perhaps farther from the truth than at any other time.

Dim lights interfere still more with your actual knowledge of the universe. Colors are then unperceived, form and perspective are more false than ever, and tricks of the senses and illusion are on a par with reality.

Another curious discovery recently made by Profs. W. W. Coblentz and W. B. Emerson of the United States bureau of standards in Washington is that out of every two dozen persons as many as 25 per cent of them are abnormally sensitive to red, and two-thirds of these are usually young women. It has been found that red and violet appeal particularly to the eyes of women. Women are seldom color blind, and are for the most part much less sensitive to blue than are men.

THE YANKEE-BRITISH RACE

With confidence now the country can look for the first real attempt at an oversea flight as the principal sporting event of early 1919 summer. Commander Towers, U. S. N., has been "ordered" to take charge of plans and assemble material and personnel for such an undertaking, and an order to a United States naval officer, as history so far has been written, has never been ignored.

The navy, it appears, has something in its locker in the way of a seaplane which navy experts are confident can make the flight. It is estimated that this hurry-up order has been issued because of the navy's eagerness to make the flight before the hustling British navy has snatched the honor.

American bettors are too sensible to bet on sympathy, yet our guess is that the odds will be on the Yankees.—New York Sun.

OAKLAND Orpheum
Now Playing
Joseph E. Howard with Ethelyn Clark & Co.; Walter Fenner & Co.; Mabel Cameron; Alan Deritt & Co.; Foster Ball and Ford West; "Since the Days of '61"; Dolores Vallecita's Leopards; Simpson & Gray; Pathe Weekly; Christie Comedy.
Hampton & Blake (A Little Different).
Carmel Myers (Film Star Herself.)
Prices: Matinees 20c, 25c, 50c. Evenings 10c, 25c, 50c, 75c, $1. Phone Oak. 711. Broadway box office at Lehnhardt's.

KINEMA Broadway at 13th

Today and All Week
Women answer "Old Wives for New" with Cecil de Mille's "DON'T CHANGE YOUR HUSBAND" Elliott Dexter, Gloria Swanson, Sylvia Ashton, Scanett scream, "NEVER TOO OLD"
FRANKLIN
Today 'Til Tuesday
MARY PICKFORD
Ugly duckling prayed for a beau—and a whole regiment (our 143rd) fell on her neck. "JOHANNA ENLISTS"
Also Sunshine Comedy.

American
NOW PLAYING
BERT LYTELL
"FAITH" AND
EVELYN NESBIT
IN "WOMAN, WOMAN"
PATHE NEWS WEEKLY
Oakland's Favorite Orchestra Leader
JOHN WHARRY LEWIS
And His Orchestra
Com. Wed.—Pauline Frederick, Willard Mack and Hale Hamilton.

YE LIBERTY
PLAYHOUSE
Broadway at Fourteenth
Phone Oak. 910
TODAY AND ALL WEEK
CRANE WILBUR
As the colored porter in
"EXCUSE ME"
A hilarious farce comedy
Coming Mon. and Tues., Mar. 10 and 11
Special Matinee Tuesday
Tues. Eve. Performance at 7:30
Greatest co-star organization
WILLIAM FAVERSHAM and MAXINE ELLIOTT
in "LORD AND LADY ALGY"
Seat Sale Now On! Eves. 50c to $2.50. Mat. 50c to $2.00.

PANTAGES
12th at Broadway.
OAKLAND
UNEQUALED VAUDEVILLE
Week of March 2.
ODIVA
And Her School of Sea-Lions
RAUL PERIERA
And His String Quintet.
Other Big Vaudeville Acts.

COLUMBIA THEATRE
THE NOVELTY SHOW HOUSE
Popular Matinee Daily Except Friday.
TONIGHT!
Geo. X. White presents "Himself."
SOLLY CARTER and a
"STUNNING CHORUS" in the laughable success—"The Pajama Girls."

BROADWAY
Today, Last Time Here
2—Supreme Stars—2
Frank Keenan in "The Midnight Stage."
"Fatty" Arbuckle in his best comedy, "The Sheriff."
Admission 10c. Tax 1c.

OAKLAND T. AND D.
Today and Tues., NORMA TALMADGE in THE HEART OF WETONA"
CHARLIE CHAPLIN in "SHOULDER ARMS."

THE MACDONOUGH
THEATER
LAKESIDE 64.
The Wonder Show
"Chinatown by Night"
Matinee Daily—Two Shows Nightly

At the Fulton
(The drawing room theater of Oakland—at Franklin and 15th streets.)
Tonight! The Perfect Play,
"ROMANCE"
With JANE URBAN.
Phone Lakeside 78.

THE TRIBUNE HAS THE COMBINED TELEGRAPHIC NEWS SERVICES OF ALL THE OTHER DAILY PAPERS

Oakland Tribune

Exclusive Associated Press Service — United Press International News Service

65 Cents Per Month
DAILY AND SUNDAY
Full Associated Press (Exclusive for Alameda County). United Press. International News

VOLUME LXXXXI. OAKLAND, CALIFORNIA, MONDAY EVENING, MARCH 3, 1919. NO. 17.

CHIEF ISSUES ARE ON SLATE FOR THIS WEEK

SACRAMENTO, Cal., March 3.—Action by the State Legislature on some of the more important measures pending in both houses was expected this week. Hearings on prohibition enforcement legislation and the Sunday closing bill are set for the first half of the week, while Senator Flaherty was expected to bring up the anti-injunction bill before the Senate labor and capital committee this week.

Opposition to the Sunday-closing bill, which would cause a cessation on Sunday of all business except "works of necessity," which are defined at length in the proposed act, has been brought to the attention of the legislature through petitions against its passage which were filed during the first week of the second half of the session.

The anti-injunction bill was expected to develop a fight. This measure is in practically the same form as the anti-injunction bill which was passed two years ago and which was vetoed by Governor Stephens. Assemblywoman Dorris' bill providing a ten-hour day for domestic servants will be on the Assembly final reading file this week.

The work of Governor Stephens' efficiency and economy commission has reached its final stages. A two-day meeting of the commission which ended here last night has been devoted to assembling the details of the proposed program which contemplates the amalgamation of a number of the 111 commissions, boards and administrative offices and the groupings of their functions in eleven departments at the head of each of which is to be placed a director. These directors will serve as a cabinet for the governor, according to the plan of the commission.

A week probably will elapse before the report of the commission and its recommendations can be prepared for submission to the governor, members said today. It was expected the commission's program would be the center of one of the biggest fights of the session. Hearings by the commission during the constitutional recess of the legislature disclosed an undercurrent of opposition which is expected to come to the surface as soon as the plan is disclosed in detail.

A concurrent resolution providing providing for legislative investigation of the price of bread, milk and eggs, passed by the Senate last Friday, probably will be acted upon by the Assembly early this week.

Nothing unusual in the appearance of "Caltex"

The newest and most improved form of bifocals are known as "Caltex" Onepiece Bifocals and have the appearance of regular glasses. These double vision lenses combine reading and distance glasses in one lens and are ground from a single piece of glass. They are entirely different from the old style bifocals and scientifically correct — you can wear "Caltex" double vision glasses with comfort.

W. D. Fennimore, R. G. Bitterman, A. R. Fennimore, J. W. Davis.

California Optical Co. Makers of Good Glasses

Oakland ..... 1221 Broadway
San Francisco .. 181 Post St.
2508 Mission St.

Artistic Success of Mardi Gras Ball Is Now Assured

MISS HELMERT HALBE, charming little dancer, who will contribute to the cabaret at the Mardi Gras in a program from 10 till the last guests depart.

By LAURA BRIDE POWERS.

When tonight's sun goes down it will see the Hall of Bubbles and the Latin Quarter at the Artists' Ball in the Hotel Oakland, in the full fling of their glory.

A million pastel bubbles are afloat in the ceiling of the Hall of Mirth, with rose pettiskirts incandnating the blue walls that rise behind the boxes, the best thing Porter Garnett has yet to his credit as designer of things beautiful.

The Latin Quarter—La Boheme—on the mezzanine floor, is radiant today with the cartoons and panels drawn by the artists from San Francisco who swarmed over to Little Bohemia on Saturday night, putting the finishing touches upon the work begun two weeks ago.

DANCE IS AMAZING.

Maynard Dixon created an amazing panel, "Wild Woman Pursuing the Wow," that rivals anything Hartman ever projected in his wildest moments. Emil Grebs' panel, "Art—What Is It?" is a classic; Gottardo Piazzoni, Harold von Schmidt, Charles Duncan, W. Menager, Worth Ryder, Xavier Martinez, Ralph Stackpole, Lea Randolph, E. Sievert Weinberg, William S. Rice, W. A. Clapp and a lot of other interesting painters and illustrators, have transformed the blue, the south and the west rooms into a string of Montmartre cafes where, at midnight, supper will be served, supplementing the Italian grill.

POSTERS ATTRACT.

The poster exhibition attracted hundreds of visitors to the mezzanine floor yesterday, unquestionably the most satisfying collection of posters ever assembled in California—more spirit, more originality, more verve. Tonight the judges will decide upon the prize-winners, Bernard Maybeck, Professor Samuel J. Hume and Xavier Martinez.

Who will win the $100? Who will win the $50? Whoever wins, Bohemia will have one good dinner to sing the Song of Praise to the lucky wights who win.

All participants of the ball are asked to come to the Alice street entrance on Tuesday night. No machines will be permitted to enter the Court of Enchantment—erstwhile the auto entrance to the lounge.

The matter of prizes for the ball is determined as follows

Most beautiful costume among the Court of Jewels—Portrait of winner by E. Charlton Fortune, one of California's foremost painters.

Best couple—Paintings, Maynard Dixon and Ferdinand Burdorff.

Best male character—Etching presented by Dr. Thomas Winslow.

Most beautiful woman's costume—Xavier Martinez's charming "Pool."

Best sustained character—Silver candlesticks.

Best black and white costume—Etching by John Winkler, presented by Mr. Fermin.

TABLES AVAILABLE.

A few observation tables are still available in the lounge, through which the pageant will pass on its way back to the ballroom. Here a continuous cabaret performance will be staged from the renaissance balcony. Supper will not be served here, holders of tables in the lounge reserving tables in the grill or on the mezzanine floor. Some tables are still unreserved in the mezzanine corridor, incidentally, but they are going fast, so hurry.

So great has been the sale of tickets that the hotel has made arrangements to seat 1000 guests between 12 and 12:30.

The overflow which will witness the pageant in its review in the lounge includes many tables, and among these who will entertain or are members of Dutch treat parties are Mr. and Mrs. W. S. Rheems, Mr. and Mrs. Chester Darling, Mr. and Mrs. H. Sherwood, Mr. and Mrs. Richard Knight, Mr. and Mrs. Percy J. Walker, Mr. and Mrs. Joseph Russell Knowland, Mr. and Mrs. Geo. C. Morgan Jr., Mr. and Mrs. Stanley Moore, Mrs. Walton Norwood Moore, Mrs. Bern Ritter, Mrs. Horatio Bonestell, Mrs. William Thornton White, Mr. and Mrs. Eugene Eby.

SEES HUSBAND KILLED.

SAN FRANCISCO, March 3.—In sight of his aged wife, Frederick J. Smithson, 74 years old, one of the oldest Odd Fellows in the city, was run down and instantly killed last night by a Clement street car at Twenty-ninth avenue, Richmond district.

We repair all makes of Talking Machines—

Our phonograph repair department, in charge of expert, is equipped to take care of repairs of all makes of phonographs, also refinishing and polishing talking machine cabinets.

Prompt Attention Given All Orders

PHONE OAK. 2282
Phonograph Dept.

Capwells

WORLD LEAGUE DEBATE COMES UP TOMORROW

BY ASSOCIATED PRESS.
LEASED WIRE TO TRIBUNE.

SACRAMENTO, March 3.—Tomorrow's special session in the assembly on the proposed league of nations was the subject of general discussion among legislators today. The thirteen Democrats of the lower house apparently were unanimous for flat endorsement of the constitution proposed for the league, although they said no party conference had been or would be held.

The Republican caucus planned for tonight having been abandoned, it was predicted that the substitute being prepared by Assemblyman Mathews and other Republicans for the resolution of Assemblyman Windrem, Democrat, would be supported by the administration followers. There was considerable divergence among Republican assemblymen, some of them saying they were willing to adopt the attitude of Senator Harris, who said he would join Democratic members in offering a resolution in the upper house endorsing the proposed league constitution.

Others, among them Assemblyman Merriam, said they would urge a resolution which, while not criticizing the proposed constitution, would endorse the league of nations idea, with the provision that the rights of the United States on such questions as to the tariff, Oriental immigration, the Panama canal and the Monroe doctrine be not abridged.

Still other party members were in favor of pressing Assemblyman Gray's resolution which set forth definitely wherein the proposed constitution failed to meet their beliefs.

The Irish question, it was said today, might be brought into the discussion, Assemblyman Hurley having a resolution memorializing the federal government to use its influence in favor of self-determination for Ireland before the foreign relations committee.

IRISH TO CELEBRATE.

SAN FRANCISCO, March 3.—Arrangements were completed last night for the celebration of the 141st anniversary of the birth of Robert Emmet, the Irish patriot-martyr, which will be observed by the County Clare Association of California, one of the largest Irish organizations in the State, tomorrow night at National hall, Mission street, near Sixteenth.

KISICH'S

Saddle Rock Restaurant

418 Thirteenth St.

OAKLAND

60c Luncheon Tomorrow 60c

SALAD
Celery Roots 1000 Island Dressing

SOUPS
French Family aux Croutons
Consomme A. B. C.

Special Breast Chicken a la King with Hot Biscuit

French Carrots and Peas
American Potato

DESSERT
Cup Custard au Caramel
or
Vanilla, Chocolate, Strawberry Ice Cream, with Special Cakes or Apple, Apricot, Pumpkin Pie
Beverages

DINNER DANSANT
Commences at 6:30 every evening
SPECIAL DINNER $1.25

Telephone Oakland 1826

FIRST SHOT AT FOOD PRICES FINDS MARK

BY INTERNATIONAL NEWS SERVICE.
LEASED WIRE TO TRIBUNE.

SACRAMENTO, March 3.—The line of inquiry started by the legislature against food combinations of the state as they affect the price of bread, milk and eggs, has been productive of early results. Milk has already dropped two cents in Sacramento, and a flood of data is finding its way into the hands of William E. Brown of Los Angeles, who fired the broadside against the food manipulators in the Senate.

Brown's fight against the handlers of these necessities of life is bound up in his drive upon Colonel Harris D. Weinstock, state market director. He says he hopes to prove that the market director's activities fail to benefit either the consumer or the producer. In this connection he stated today that he had come into possession of evidence showing that the following transaction had been made:

J. L. Nelssen, egg raiser of Sacramento, turned over to the Poultry Producers of Central California, Inc., thirty dozen eggs. The capital stock called for 1 cent a dozen, 30 cents in all. Two cents a dozen was added for the selling cost, making a new item of 60 cents. This plus the capital stock charge, and 14 cents for transportation, although the eggs were produced and delivered in Sacramento, made an overhead of $1.04. The price received by Nelssen was $10.41. He says that on that same day he could have sold them to the Armour people for $13.15.

Brown cites this as proof that the producer is not benefitting through the poultry association as fostered by Weinstock, nor is the consumer getting goods at reduced prices.

"If the producer is losing 30 per cent on his goods, as this example proves, and the public is being made to pay the prevailing prices, somebody is making a rich haul," said Brown. Armour, according to the Senator, is alleged to have bought up practically the bulk of last year's egg output.

Nelssen, who figured in the deal under discussion, is now being sued for an attempt to run out on the poultry association. It is his contention that he has been getting from 3 to 11 cents less than the market price for his eggs.

Brown further stated that complaint had reached him of paid solicitors for the poultry association who had gone out into the field and promised that "our inspectors will treat you right" if the poultrymen would join their body.

JOHN WHARRY LEWIS, popular orchestra leader, who received an ovation at the American Theatre last night when he resumed his position as musical director.

JOHN WHARRY LEWIS at the American Theatre

The reception given John Wharry Lewis at the American last night, on the occasion of his return to that theater to resume his former position as director of musical activities, was one of the most enthusiastic demonstrations of public appreciation and esteem ever witnessed in Oakland and to Mr. Lewis and every member of his brilliant musical organization the recollection of that tremendous ovation will ever remain a cherished memory.

At the conclusion of the evening's concert number, a delightful medley of late popular songs, played with splendid zest by the accomplished instrumentalists and sung with great spirit by the immense audience present, Mr. Lewis was the recipient of many beautiful floral offerings presented by numerous friends and admirers in token of their delight at his return and in appreciation of his meritorious accomplishments and pleasing performances of the past.

Mr. Lewis' phenomenal success in orchestral work lies not alone in his extraordinary proficiency as a director and his complete mastery of violin and bow, but in his wonderfully pleasing personality as well. The splendid energy he puts in his work is inspiring and the keen enjoyment he derives from his of the orchestra consummate an ensemble face and radiant smile.

John Wharry Lewis' musical organization is composed of instrumental soloists of exceptional ability and the unfailing unity and magnificent tone of the orchestra consummates an ensemble beautiful in its perfection.

In addition to the excellent musical program two highly entertaining photoplays were presented. Bert Lytell appeared in his latest film play, "Faith," and Evelyn Nesbit starred in her most recent production, "Woman, Woman." A Pathe News Weekly was an interesting addition to the attractive bill.

The performances tomorrow evening will conclude the Lytell-Nesbit engagement at the American.

Auto Show to Test Decorators' Skill

Artists and Florists Study Auditorium Floor Space Is Already at Premium

With the great Oakland automobile show less than two weeks away the dealers' committee was busily engaged today in making final arrangements for the decorative scheme which, it is claimed, will surpass anything before seen in the way of decorative effects in this city.

The artists are laying out their plans, florists and skilled indoor decorators are studying the Municipal Auditorium from every standpoint and planning to arrange the decorations around the displays in such fashion that everything will make the most artistic appeal.

MANAGER WALTER HEMPEL.

It was learned yesterday that those who have seen the completed decorative exhibits believe that this show will surpass anything ever held on the coast in uniqueness of decorative design. No show on the coast has ever been designed to so meet the special California conditions and to so bring out the wonderful California out-door scenic effect.

MOST OF SPACE TAKEN.

Practically all of the show floor space has been contracted for by exhibitors. Only a very small proportion of the space remains open. This, it is said, has already been tentatively promised, but in spite of this fact, Hempel declared last night that the first concerns to sign contracts for it would be given the remaining few hundred feet.

"The show is so far along now and will be held so soon, that we must naturally close the space to the first comers regardless of tentative agreements," said Hempel. "With the number of telephone requests that I had Saturday it seems now as if many who desire to exhibit will be forced to remain out, due to lack of show space. Automobile shows in all sections of the country have met with such unqualified success and have found such a popular reception at the hands of the people that dealers are more than anxious to be represented on the floor.

EXHIBITORS PLAN NOVELTIES.

"Practically every show exhibitor has some special stunts up his sleeve for the big exhibit. In the many shows that I have managed I have seldom found such keen pre-show interest shown among the exhibitors as prevails here in Oakland.

"Cut-out chassis, special models, dolled-up cars, beautiful jobs that will appeal to the most fastidious buyers are now being prepared.

"Coming as the Oakland exposition does, later than any other big exhibit, the dealers and distributors have had more time to arrange for their displays. Eastern factories have been enabled to get into action in time to send some models direct. From the standpoint of cars shown this big exhibit will surpass anything seen this year on the coast.

MANY DEALERS COMING.

"It is for this reason that we are expecting a number of out-of-town visitors. Many dealers are coming to the Oakland affair and it is most probable that the representatives of the big factories will be on hand as well as the big distributors to sign agency contracts and conclude deals with out-of-town automobile men.

"Our warning to out-of-town people is to make their hotel reservations early for the Oakland hotels will undoubtedly be more than filled during the week of the big Auditorium exhibit.

College Avenue Car Service to Be Topic

W. R. Alberger, general manager of the Oakland Traction Company, and George R. Harris, assistant general manager, will discuss the street car situation in Oakland, with particular reference to the College avenue line, at tonight's meeting of the Vernon-Rockridge Improvement Club.

The meeting will be held at the club house, College and Lawton avenues, and the general public is cordially invited to attend.

FUNERAL IS HELD FOR HENRY TAFT

Funeral services were held this afternoon for Henry C. Taft, pioneer Oakland resident, who died on Saturday night following an attack of pneumonia. The services were conducted by Rev. Alexander Allen, rector of St. Paul's Episcopal Church, at the family home, 1537 Harrison street. Interment was in Mountain View cemetery.

The pallbearers were J. K. Moffitt, Newton A. Koser, Fred Hall, George Whitney, Charles Allen, Robert Phelps, Charles Munroe and T. Readshow.

Taft came to Oakland more than forty years ago and established a large mercantile firm of which he was partner. He is survived by a widow, a son, J. Maxwell Taft, recently returned from overseas service, and two daughters, Miss Christie Taft and Miss Dorothy Taft.

SETTLING BAD CHECK IS NOT ENOUGH HERE

"People seem to think that they can come into court after having been arrested for passing bad checks, announce that they've squared it and expect the court to drop the case. Well—it can't be done in Oakland!"

So announced Prosecuting Attorney William J. Hennessey today in the court of Police Judge George Samuels when attorneys attempted to obtain a dismissal for Priscilla Dean, 18-year-old San Diego girl, arrested on a charge of passing bad checks in Oakland and San Francisco.

The girl, who was arrested across the bay, was brought to Oakland to answer to a charge preferred by H. L. Cohn and L. Grossman, local merchants, who charged that she posed as "Mrs. Lieutenant James Cortland," passing a $20 check alleged to be signed by the supposed army officer.

"The amount has been made good," said H. L. Smith, her attorney, after the complaint had been read. "The firm has agreed not to prosecute, so we ask that the case be dismissed."

"That won't go in Oakland," asserted Hennessey. "People think they can square a check and get out of being prosecuted. For this girl's own good she must face examination—she must learn that she can't break the law and get out of it as easy as that."

Miss Dean will be examined March 24. She says she came here from San Diego and was hunting for work. Her attorney says she comes of a good family.

After the hearing she was returned to San Francisco, where she is in custody of the San Francisco police on a check charge pending there.

Californians Die at Battlefront

Names of only four Californians appear among the casualties announced by the war department today. They are:

Died of accident or other causes—Private William H. Lawson, San Bernardino.

Died of disease—Mechanic Eddie M. Brown, Long Beach; Private William A. Caldwell, Paso Robles; Private Adam Klein, Stockton.

Tailored Clothes or "Hand-Me-Down"

I can fix you up in a new Spring Suit, thoroughly well-made, good pattern and becoming style. A real tailored garment throughout for no higher price than you have to pay for some "hand-me-down" clothes.

My prices are moderate Satisfaction assurred

M. BOCK

Ladies' and Gents' Tailor
Room 6, Mackenough Building
Fourteenth and Broadway

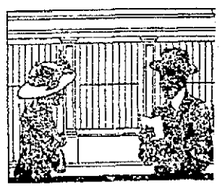

If you must sell your liberty bonds--- bring them here

Liberty Bonds were subscribed for a serious purpose and the sale of these Bonds should be through responsible channels so that a minimum harm be done. This Bank will purchase your Liberty Bonds from you, at Federal Reserve Bank prices, giving you credit for matured interest coupons.

Bring your Bonds to Window 14

Central National Bank
Central Savings Bank
(COMBINED ASSETS OVER $35,000,000.00)
14th and Broadway . . . . Oakland

OAKLAND T. AND D.

TODAY and TUES.—2 Days Only!

Two Big Photoplays and Superb Music and Song
America's Best Liked Screen Star

NORMA TALMADGE IN "THE HEART OF WETONA"

NORMA TALMADGE IN

1. "The Heart of Wetona" With Thomas Meighan and wonderful cast of Indians.
2. MARCELLI and his 25 Master Musicians. Today and Nightly Absolutely the biggest and best orchestra on the coast outside of Tivoli, San Francisco.
3. CLARENCE REYNOLDS, wizard at the organ, matts, and nights.
4. E. KUBETSCHEK, another artist-organist.
5. RAE HARKNESS, singing latest song hits.
6. COLUMBIA AND VICTOR—a Record Act. Singers you will rave over.
7. Look who's here! By Special request.

Charlie Chaplin in his photoplay of recent date, "Shoulder Arms"
1000 Laughs guaranteed with this.

Coming—Mack Sennett's Famous Bathing Girls in Person. Watch and Wait for Them

Bank of Italy

—all California seems like home to the Bank of Italy depositor

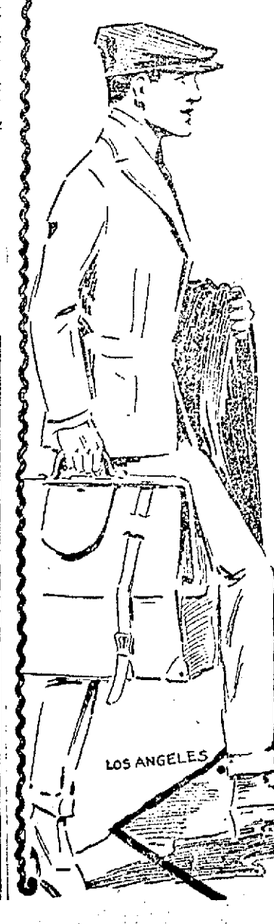

Every month thousands of Californians travel about the big state on business or pleasure. Depositors of the BANK OF ITALY, with its 24 banking offices in 18 California cities, know what an advantage it is always to be within reach of of a friendly bank—"their" bank. They have immediate access to reliable information regarding the community where they are visiting, and also have at their command a great variety of valuable services.

But this is only one of the reasons that has caused this bank to grow from $16,392,000 deposits in 1914 to over $85,000,000.00 in 1919—a gain of 366%.

An equally important reason is the attitude of the bank toward its individual depositors—an attitude of friendliness, helpfulness and real interest in their personal welfare. You will enjoy doing business with the Bank of Italy.

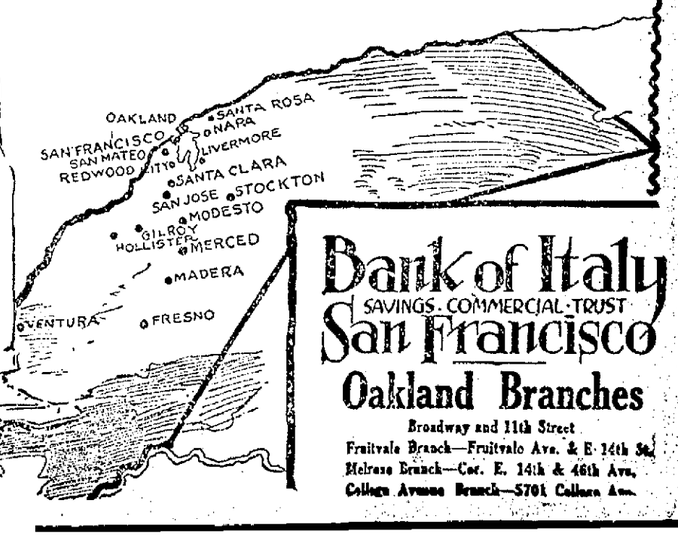

Bank of Italy
SAVINGS-COMMERCIAL-TRUST
San Francisco

Oakland Branches
Broadway and 11th Street
Fruitvale Branch—Fruitvale Ave. & E. 14th St.
Melrose Branch—Cor. E. 14th & 46th Ave.
College Avenue Branch—5701 College Ave.

INDUSTRIAL NEWS EAST AND WEST :: :: SHIPPING :: :: DAY'S EVENTS IN WORLD OF FINANCE

Bullish Activity Advance Motors, Oils and Accessories

SECURITIES IN DECIDED GAINS ON WALL STREET

NEW YORK, March 3.—The week on the Stock Exchange began with a resumption of bullish activity among the various specialties which have featured the trading of the last month. Early gains in motor shares and their accessories ranged from 1 to 3 points, tobaccos advancing 1 to 2 and oils and equipments 1 to 1½. Rails also gave promise of further improvement, although dealings in that division were relatively light. United States Steel was unsteady, demand rising more than a point, but coppers and shippings were hesitant. The trend of the day's trading follows:

FORENOON—The market assumed wider scope with the progress of the session, United States Steel leading at an extreme advance of two points to 94¾, its best price in many weeks, allowing for the recent dividend. Last Saturday's buying of rails was resumed. Canadian Pacific and Reading featured the investment shares at gains of 1½ to 2 points, and oils made further headway with motors. Atlantic Gulf was strongest of the shipping, gaining three points. Leather, Sugar, Tobacco and Distilling shares advanced 1 to 2 points, but coppers eased on reports of another cut in the price of the metal.

AFTERNOON—U. S. Steel continued to guide the list to higher levels during the afternoon. Stocks under pool control made greatest gains, notably Kelly-Springfield Tire, U. S. Rubber, Studebaker, Chandler and Motors, Montana Power, Continental Can and Beet Sugar. Western Pacific Railroad issues also developed market strength.

CLOSING—Excepting Baldwin Locomotive and Industrial Alcohol, leaders, particularly oils, reacted 1 to 3 points on selling for profits in the final hours. The closing was strong. Sales approximated 750,000 shares.

LIBERTY BOND PRICES.

NEW YORK, March 3.—Final prices on Liberty bonds today were: 3½s, 99.30; first 4s, 94.20; second 4s, 93.50.

First 4¼s, 95; second 4¼s, 94; third 4¼s, 94.25; fourth 4¼s, 94.

New York Stock Exchange

The following quotations of prices of stocks on the New York Stock Exchange are from E. F. Hutton & Co.'s private wire, members of the New York Stock Exchange, with offices in the St. Mark hotel, Twelfth and Franklin streets:

Allis-Chalmers	35	34¼	24¼
do pfd	..	..	87½
American Can Co.	47½	46⅝	46⅝
do pfd	102	101⅝	102
Amer Car & Fdy	92⅞6	91	91½
do pfd	..	..	114
American Beet Sugar	75	73½	73¾
Alloy Steel	42	41	41½
American Sumatra	113	112⅝	112½
American Linseed	45¾	41½	44¾
do pfd	86⅛	85⅝	86
Amer Cotton Oil	44	44	44
Associated Oil	74	74	74
Amer Hide & Leather	20	19¼	19
do pfd	98¾	97	98¾
American Locomotive	67⅛	66	67
American Steel Fdy	84	83½	84½
American Smelter	67⅝	66⅝	67¼
American Sugar	118½	117½	118
Amer W P pfd	39½	38½	38¾
American Zinc	..	..	13
Atlantic Gulf	103⅝	102¼	103
American Tobacco	..	..	197
Anaconda	60⅞	59¾	60½
Atchison	93	92¾	92¾
Amer Tel and Tel	..	..	107
Butte and Superior	23½	21¼	21½
Baldwin	81	77½	79⅝
Baltimore & Ohio	49	48¼	48¾
Beth Steel B	65½	64	64⅝
B R T	24⅛	23¾	24
California Packing	54	54	54
Crucible	62¾	61½	62
do pfd	94⅝	94	94
California Petroleum	27	26½	26¾
do pfd	73	72	72
Canadian Pacific	164½	161½	162¾
C & O	..	..	59
Central Leather	64⅝	63½	64
do pfd	..	..	109⅝
Chino	..	..	33
C G W pfd	27	26½	..
Chandler	125⅞	124⅞	124¼
C & N W	..	..	96
C C C & St L	..	..	37½
Colorado F & I	38⅝	38⅜	38⅛
Chile Copper	19	18⅝	18⅝
Colorado Southern	27	..	26⅝
Corn Products	48¾	47⅞	48
do pfd	77⅛	70½	71
Delaware & Hudson	..	..	106½
Pressed Steel Car	68½	68½	68
Royal Dutch Oil	94¾	90¾	91½
Ray Consolidated	19⅝	19¼	19⅜
Ry Steel Spring	76⅞	75½	75
Reading	..	..	84⅜
Republic I & S	77¾	77¾	77¼
do pfd	..	..	101¼
Rock Island	25⅝	25¼	25⅜
do 6s	69¾	69½	66
do 7s	78¼	77⅝	77
Saxon	11⅛	10⅞	11
Sloss Sheffield	..	..	49
St L and S F	..	..	12¾
St L & S W	19¾	19	19½
Southern Pacific	..	..	102⅜
do pfd	..	..	65½
St Paul	37½	36⅞	37½
do pfd	..	75	76
United States Steel	94⅞	92⅞	94⅛
do pfd	..	..	114¼

Assistant Fire Chief Fatally Hurt on Duty

SAN FRANCISCO, March 3.—John Joseph Conlon, first assistant chief of the an Francisco fire department, died at the Central Emergency Hospital, San Francisco, yesterday afternoon from injuries received at a fire on Post street and Grant avenue, San Francisco, Saturday night.

Chief Conlon served for 36 years in the San Francisco fire department, dieding an enviable record.

He was born in Washington, D. C., in 1860 and went to San Francisco the following year with his parents. In 1897 he was married to Miss Ada Flynn, who survives him with two daughters, Frances and Aldine, and two sons, Gerald and John.

Funeral services will be held Tuesday morning at St. Mary's Cathedral, San Francisco at 9:30 o'clock.

Merchants' Exchange Manquet March 18

Plans have been completed for the annual banquet of the Merchants' Exchange, which will be held at the Hotel Oakland Tuesday evening, March 18. The exchange will choose officers for the coming year in April and a number of committees were appointed at the last meeting to make preliminary plans for a year of great activity.

The Merchants' Exchange, among other activities, will be in charge of the great July 4 celebration this year. It is planned to give on this patriotic holiday this year a big welcome and to ho'd a home-coming for the Oakland young men who served the colors and have been mustered out. From indications it will be the greatest observance of the day yet held in Oakland.

Forty Per Cent of Oil Supply in U. S. Exhausted

(By Associated Press)

WASHINGTON, March 3.—Forty percent of the total known oil supply in the United States, exclusive of oil shale deposits in three States, has been exhausted, according to estimates transmitted by Secretary Lane to the Senate commerce committee and made public by the Senate committee.

Up to last January 1, Lane said, a total of 4,598,000,000 barrels had been produced, while the known available oil resources, not counting the shale deposits, in the ground and in field storage were estimated at 6,740,000,000 barrels. Distillation of shale deposits in Colorado, Utah, Wyoming, however, would produce 70,000,000,000 barrels of oil, the secretary said.

Money Market

NEW YORK, March 3.—Mercantile paper, 5¼@5½ per cent.

Sterling, 60-day bills, $4.73; commercial, 60-day bills on banks, $4.72¾; commercial, 60-day bills, $4.72½; demands, $4.7570; cables, $4.76 7-16.

Mexican dollars, 77½c.

Time loans, firm; all dates, 5@5¾.

Call money, easier; high 5, low 5, ruling rate 5, closing bid 4½, offered at 5, last loan 5 per cent.

Bank Clearings

Oakland's bank clearings for today are $1,533,467.17.

SAN FRANCISCO, March 3.—The bank clearings for today are $21,686,096.09

Chicago Grain

CHICAGO, March 3.—Opening corn prices, which ranged from ¼@¾c higher, with May $1.25@1.26, and July $1.21½@1.21¾, were followed by slight further gains, and then something of a reaction.

Corn—No. 3 yellow, $1.32¼@1.33; No. 4 yellow, $1.30@1.31; No. 5 yellow, $1.28@1.28½.

Rye—No. 2, $1.46¼@1.46¾. Barley, 87@97c. Timothy, $7.00@10.00. Clover nominal.

Oats traders were governed by the changes in corn. After opening a shade to ⅜c higher, with May 59¾@59⅝c, the market underwent a moderate sag.

Higher quotations were quoted on hogs. Besides, big exports were a stimulus to buyers.

A decrease in the visible supply total was a bullish factor in the last part of the day. Prices closed unsettled ¾@1⅜c net higher, with May $1.25½@1.26⅝, and July $1.22@1.22⅛.

The close:
Corn—May, $1.26½; July, $1.22.
Oats—May, 59⅞c; July, 58⅞c.
Pork—May, $41.37; July, $38.25.
Lard—May, $25.45; July, $24.75.
Ribs—May, $22.97; July, $21.70.

Stock Receipts

CHICAGO, March 3.—Hogs—Receipts, 24,000; market active. Bulk, $17.60@17.90; top, $17.95; butcher hogs, heavy, $17.85@17.95; packing hogs, heavy, $17@17.35; medium and mixed, $17.40@17.65; light, $17@17.75; pigs, $14.50@16.25; roughs, $16.25@16.85.

Cattle—Receipts, 11,000; market was steady. Beef cattle, good choice, $16.75@20.25; medium and common, $10.85@16.75; butcher stock heifers, $8@15.75; cows, $7.50@17.25; canners and cutters, $6@7.50; stockers and feeders, good choice, $11.40@15; common and medium, $8.25@11.40; veal calves, good choice, $17@17.50.

Sheep—Receipts, 6000; market higher. Short lambs, choice and prime, $19.15@19.35; medium and good, $18@19.15; spring lambs, good choice, $17.50@17.75; ewes, choice, prime, $13@13.35; medium and good, $10.75@13.

Eastern Produce

NEW YORK, March 3.—Butter, firm; creamery, higher than extras, 57@57½c; creamery extras, 92 score, 56@56½c; firsts, 51@55½c.

Eggs, firm, receipts, 15,116; fresh gathered extras, 46½@47c; fresh gathered regular packed extra firsts, 45½@45c; do firsts, 41@45½c.

Cheese, firm; state whole milk flats, current make, specials, 30½@31½c; do average run, 30½@31c.

CHICAGO, March 3.—Butter, higher; creamery, 43@56c.

Eggs, lower; receipts, 13,020 cases; firsts, 39c; ordinary firsts, 38@38½c; at mark, cases included, 38@39c.

Metal Exchange

NEW YORK, March 3.—Copper, dull; electrolytic, 14½@15½c. Iron, nominal; No. 1 northern and No. 1 southern, 34@37c. No. 2 northern and No. 2 southern, 32.25@33.25c.

Lead, easier; spot and March, $5.25@5.40. Spelter, steady, East St. Louis delivery, spot and March, 6.20@6.30c.

Sugar Prices

NEW YORK, March 3.—Raw sugar steady; centrifugal $7.28. Refined, steady; cut loaf, $10.50; crushed, $10.25, mould A, $9.70; cubes, $9.75; XXXX powdered, $9.20, powdered, $9.15; fine granulated and diamond A, $9; confectioners' A, $8.90; No. $8.85.

Fish Prices

The following are the maximum retail prices for these varieties of fish on March 3 in San Francisco, Oakland, Alameda and Berkeley. Dealers are free to sell at lower prices, but should not charge more. Purchasers who are overcharged are invited to make complaint in writing to the State Market Director:

	Per lb.
Skate	5c
Striped bass, 3 lbs. or under, round	25c
Striped bass, 3 lbs. or under, cleaned	27c
Saradines	5c
Herring	5c

TAKEN ON BAD CHECK CHARGE.

Fred H. Nomura, a Japanese laborer, was placed under arrest last night on a charge of attempting to cash a fictitious check. The complaint was made by a local restaurant.

STOCK-BOND EXCHANGE

S. F. Exchange
Stocks — Bonds

BONDS.	Bid.	Ask.
S F Seawall 4s	4.70	..
Highway Serial 4s	4.70	4.40
S F Harbor Imp 4s	..	4.10
S F Municipal 3½s	..	4.50
S F Municipal 4½s	4.95	..
S F Municipal 5s	5.00	4.90
UNITED STATES BONDS.		
U S Coupons 4s	..	108
Liberty Loan 3½s	99	100
Liberty Loan 1st 4s	92¾	..
Liberty Loan 2nd 4s	93	..
Liberty Loan 1st 4¼s	94½	..
Liberty Loan 2nd 4¼s	94	94½
Liberty Loan 3rd 4¼s	95	95¼
Liberty Loan 4th 4¼s	..	94
MISCELLANEOUS BONDS.		
Associated Oil Co.	..	100½
Bay Counties Power 5s	96¼	97
Cal Central Gas & Elec 5s	..	95
California Electric 5s	82½	..
Cal Gas & Elec M & T C 5s	98	99
Cal Gas and Elec Unif	93¾	94¾
Cal St Cable Co Serial 6s	100	..
Cal Tel and Lt 6s	..	96¾
City Electric	82½	..
City Investment Co 6s	..	92½
Coast Counties L & P 5s	84	..
Economies Gas 5s	72	..
Edison Light & Power 6s	100½	101½
First Fed Trust Co 5s	..	..
General Pipe Line	101¾	..
Gt West Power Co 5s	85¼	85½
Home Tel & Tel of Spokane 5s	80	..
Los Angeles Elec 6s	96	98¼
L A Gas and Elec 5s	95½	..
L A Gas & Elec 1st ref 5s	89¾	90½
L A Lighting 6s	95¼	..
L A Railway 5s	..	86
L A Railway 1st ref 5s	75¾	76¼
L A Pac Ry of Cal 5s	70	..
Market St 1st Con 5s	61½	71
Miller & Lux 6s	101⅞	..
Natomas of Cal 6s	76	..
Northern Ry of Cal 5s	..	100½
Northern Cal Power 5s	91¼	..
Northern Cal Power com	26¾	..
Oakland Traction 5s	36¾	..
Oakland Traction Con 5s	30	32
Oakland Transit 5s	..	62¼
Oakland Transit 1st Con 5s	..	60
Orpheum T & R 6s	97	99½
Pac Gas Imp 4s	..	88
Pac Gas Imp 4s	88	..
Pac Gas and Elec pfd	..	87
Pac Gas and Elec com	50¾	..
Pacific Elec Ry 5s	76¼	77
Pac Tel and Tel 5s	93	..
Sac Elec Gas & Ry 5s	..	99
S F Oakland & S J Ry 5s	57½	..
S F, Oak and S J	..	59
San Joaquin L and P 5s	..	93
San Joaquin L & P Series A 6s	..	100½
S J and Santa Clara 4½s	..	65
Sierra Ry of Cal 6s	69¾	..
S P R R of Cal 5s	97¼	..
S P Branch Ry of Cal	106½	..
S P 1st ref 4s	..	..
S P Co S F Term Ry 5s	..	79
S V Water Co 5s	92¼	..
Union Oil of Cal 5s	93¾	..
Union Oil of Cal 5s	..	94½
United Gas & Elec 5s	95	100
United R R of S F 4s	26½	..
Valley Co Power Co 5s	98¼	..
West. Pac 1st Mtg 5s	84	..
WATER STOCKS.		
Spring Valley	57½	58
INSURANCE STOCKS.		
Firemen's Fund	342½	..
Home Fire and Marine	25¾	..
GAS AND ELECTRIC STOCKS.		
Northern Cal Power com	27	27½
Northwestern Elec pfd	..	..
Northwestern Elec com	15	..
Oro Electric com	50⅝	50¾
Pac Gas and Elec pfd	..	87¾
Pac Gas and Elec com	50½	..
Pacific Lighting pfd	79¾	..
Pacific Lighting com	112¼	..
S Joaquin L and P pfd	..	..
S Joaquin L and P com	2¾	6
Western Power pfd	64½	..
Western Power com	18	20
BANK STOCKS.		
Anglo and L P Nat Bank	..	152¼
Anglo and L P Nat Bank	150¼	152¾
Bank of Cal N A	..	198
First National Bank	250	..
Mercantile National Bank	215	220
Savings Union Bank & Trust Co.	242½	..
Union Trust Co.	2000	..
SAVINGS BANKS.		
S P Con 4s	83¼	..
S P Con 5s	100¾	..
S P C P Collat 4s	..	82½
Humboldt Nat Bank	..	..
Mutual Savings Bank ($30 paid)	79	95
SUGAR STOCKS.		
Hawaiian Com and Sugar	46	..
Hawaiian Sugar Co	35¾	..
Honokaa Sugar Co	5½	..
Hutchinson Plantation	20½	..
Oahu Sugar Co	35½	..
Olaa Sugar Co Ltd	..	7¼
Onomea Sugar Co.	48½	..
Paauhau S P Co.	..	17
Pioneer Mill Co.	30½	32
Union Sugar Co.	..	31
OIL STOCKS.		
Amalgamated Oil Co.	67¾	..
Associated Oil Co.	74	74½
Cal Petroleum Corp pfd	72	..
General Petroleum pfd	100¼	..
General Petroleum com	138¼	..
Pacific Crude Oil	..	..
Pan-Amer P & T pfd	..	..
Pan-Amer P & T com	79¾	..
Sterling Oil and Dev	1¾	1⅝
Union Oil of Cal	117¼	..
West Coast Oil	80	..
MISCELLANEOUS STOCKS.		
Alaska Packing Co.	200	225
Cal Packers pfd	110	..
Cal Packers com	52¼	..
Cal St Cable R R	..	..
Hawaiian Pineapple	..	..
Holt Mfg Co 1st pfd	99½	..
Judson Mfg Co	60	70
Natomas Co of Cal pfd	..	23
Pac Tel and Tel pfd	88	89
Pac Tel and Tel com	..	25
Philippines Tel and Tel Corp	21	22
Weed Lumber Co	98	..

STOCK AND BOND SALES.

2000 Liberty Loan 2nd 4s	93
5000 Liberty Loan 2nd 4¼s	93¾
18000 Liberty Loan 4th 4¼s	94
1000 Pac Gas & Elec Co 5s	86¼
55 Spring Valley Water Co.	58
85 N Cal Power Co. Con	27
12 Pac Gas & Elec 1st pfd	87
15 Pac Gas & Elec 1st pfd	86⅝
250 Pac Gas & Elec com	50½
100 Home Fire & Marine Ins	25½
10 Bank of California, N A	197½
25 Onomea Sugar Co.	49
10 Amalgamated Oil Co.	68
40 Associated Oil Co.	74½
50 Associated Oil Co.	74
110 General Petroleum com	138
40 General Petroleum com	138¼
425 Cal Packing Corp com	53¼
20 Pac Tel and Tel pfd	88

UNLISTED SECURITIES
Quotations by Wm. Cavalier & Co.'s Special Wire.

IRRIGATION BONDS.	Bid. Pct.	Ask Pct.
Aipaugh 6s	5.85	..
Alta 5s	5.15	4.75
Anderson-Cottonwood 6s	6.00	5.70
Carmichael 6s	5.50	..
Fair Oaks 6s	5.50	..
Happy Valley 6s	6.25	..
Imperial 5s	5.60	5.50
Lindsay Strathmore 6s	6.10	..
Maxwell 6s	6.00	5.70
Modesto 5s	5.10	4.90
Modesto 6s	5.38	..
Oakdale 5s	5.60	..
Oakdale 6s	5.75	5.38
Paradise 6s	6.00	..
Princeton 6s	5.55	..
Provident 6s	..	5.75
South San Joaquin 5s	5.45	5.15
Terra Bella 6s	5.90	5.75
Turlock 5s	5.10	4.90
Waterford 6s	6.05	..
West Side 6s	5.60	..
RECLAMATION BONDS.		
District 756 6s	6.10	5.70
District 811 6s	5.70	..
Yolo 900 6s	6.05	5.75
District 1000 6s	5.65	5.50
District 1001 6s	5.60	..
District 1000 6s	6.00	..
District 1004 6s	6.15	..
District 1600 6s	6.00	..
District 1665 6s	6.00	..
District 2023 6s	6.10	5.70
CORPORATION BONDS.		
Alameda Farm 6s	..	..
Associated Oil 1st ref 5s	98	..
Bay Counties Power 5s	100	..
Calamba Sugar 6s	85	..
Cal Northwestern 5s	..	98¼
Cal Wine 5s	91½	..
Cal Wine deb conv 6s	..	200
Crocker Hotel 5½s	100	..
Eastbay Water 5½s	94⅝	..
Edison Elec L A 5s	..	102
Holand Land 2nd 6s	71½	..
Mt Whitney P & E 6s	100	100¼
Miller & Lux 5s	98½	100¼
Miller & Lux 6s	..	..
Natoma L and M 6s	..	..
Oak., Ant. & East 5s	22½	25
Omnibus Cable R R 5s	92½	100
Pacific L & P ref 5s	93	..
Palace Hotel 6s	..	100
S Joaquin L & P ser B	..	99
Santa Cruz Cement 6s	..	98
South Cal Cement 6s	..	98
Southern Cal Gas 6s	..	95
Southern Pac Coast 5s	89¼	92½
Southern Yuba Water 6s	..	102¼
Sperry Flour 6s	101¼	..
S V Water Notes 6s	..	100½
S F G & E 4½s call	88	..
S F G and E 4½s non-callable	85	..
S F & N Pac Ry 5s	99½	100
S F & S J Val R 5s	100	..
Sutter St Ry 5s	90	..
U R R Ctfs 4s	26	..
West Sacramento 6s	50	53
Yosemite Valley Ry 5s	..	36
STOCKS.		
Alameda Sugar	4	7
Bank of Italy	..	151½
Cal Alkali pfd	75	..
Calamba Sugar com	..	52
Calamba Sugar pfd	84½	..
Cal Cotton Mills	79½	80
Cal State Life Ins	..	15¼
Cal Wine com	138	..
Cal Wine pfd	96½	97
Cypress Lawn	1½	..
Eastbay Water A pfd	..	82½
Eastbay Water B pfd	15	16
Engels Copper	2.15	2.20
Ewa Sugar	28	31½
French-Amer Bank of Savings	103½	..
General Petrol Rights	..	..
Home Fire Ins	..	..
Honolulu Con Oil	7⅞	8
Honolulu Plantation	..	69
Italian-American Bank	..	152
Mascot Copper	..	½
Matson Navigation Co.	275	..
McBryde Sugar	9¼	..
Merchants Nat Bank	71	90
M J & M & M Con Oil	..	22c
Midway Gas com	32	35
Midway Gas pfd	..	72
Moorehead Lab	25	1 00
Natomas Land and Dred	25c	40c
Noble Electric Steel	..	½
Ocean Shore Railway	..	5½
Orpheum T and R	10	..
Owl Drug pfd	..	107
Owl Drug com	50	..
Pac Portland Cement	..	61
Poulsen Wireless	4½	..
Riverside Cement	55	..
Santa Cruz Cement	60	60½
Seaboard Nat Bank	117½	..
Sperry Flour com	..	110
Sperry Flour pfd	..	110
Standard Cement	..	22
Standard Oil of Cal	270	271½
Vulcan Fire Ins	33	..
Wells Fargo Nev Bank	..	177½
Western Meat Co.	105	..
Western Pac pfd	57½	..
Western Pac com	20	..
Western States Life	7	7⅝

SALES.

100 Poulsen Wireless	5½
200 Honolulu Oil	8
10 Wine com	138¼
15 Wine com	138¼
200 Engels Copper	S-90 2.17½
100 Honolulu Oil	7⅞
25 Wine com	138
9 West. Pac com	20
5 Std. Oil of Cal	270

S. F. Exchange
Oil — Mining

CLOSING QUOTATIONS.
March 1, 1919.

CALIFORNIA.	Bid.	Ask.		Bid.	Ask.
Argonaut	7.00	7.10	Con Eureka	50	..
Bunker Hill	18	22	Mt King	18	20
NEVADA. Comstock.					
Alta	05	06	Julia Con	..	02
Andes	06	..	Mexican	17	..
Best & Bel.	04	05	Occidental	40	..
Bullion	01	..	Ophir	28	..
Caledonia	..	12	Overman	02	03
Chollar	07	..	Potosi	04	05
Con Imperial	02	03	Savage	05	..
Con Virginia	19	21	Seg Belcher	01	..
Exchequer	01	..	Scorpion	01	03
Gould & C	03	04	Sierra Nev	06	..
Hale & Nor.	05	07	Silver Hill	05	..
Jacket	05	07	Union	15	..
Tonopah District.					
Belmont	2.50	..	Mon Pitts	09	10
Brougher	75	..	Montana	16	18
Cash Boy	05	06	North Star	08	09
Divide Ex	20	..	Rescue E	08	09
East Div	16	17	Rosetta	10	11
Gypsy Queen	02	04	Ton Dividend	22	..
G Zone	33	34	Tono Divide	4.70	..
G West	02	03	Tono Ex	2.20	2.25
Halifax	15	17	T Hasbrouck	21	..
J Butler	37	38	Tono 76	08	..
McNamara	32	..	Umatilla	01	02
Mid Con	34	36	W End	1.20	..
Mizpah Ex	..	07	W Tono	11	12
Manhattan District.					
Dexter Union	..	01	Man & T	..	02
Gold Wedge	01	02	Morn Glory	01	02
Man B Four	03	04	Mustang	01	02
Man Con	04	05	Union Amal.	..	02
Man Dexter	..	01	W Caps Ex.	02	03
Man Joker	..	01	W Caps	14	15
Goldfield District.					
Atlanta	05	06	Grandma	03	04
Blue Bell	02	03	Gt Bend	04	05
Blue Bull	03	..	Jumbo Ex	12	14
Booth	15	16	Jumbo J	02	03
C O D	01	02	Kewanas	06	..
Comb Frac	02	03	Lone Star	11	..
Crackerj	08	09	Red H Flor.	05	06
Dia Butte E	01	02	S Kendall	01	02
Diam Daisy	..	02	Silver Pick	06	07
Florence	15	17	Spearhd Gld.	16	..
Goldf Merg	07	08	Yellow T	..	01
Gold Con	19	20			
ARIZONA. Oatman District.					
Argo	08	10	Nellie	15	..
Black Range	..	07	Oat. Comb	03	04
Gold Ore	06	07	Oat. N Star	02	03
Gold R Bon	05	06	Tipperary	02	..
Lazy Boy	08	..	Utd East	4.50	..
Lucky Boy	09	10	Utd West	05	06
OTHER DISTRICTS.					
Mayflower	16	17	Roch Merg	10	11
Nenzel C Pt.	07	08	Round Mt	39	40
Nev Hills	02	03	Mayflower	16	..
N Packard	15	..	Yer. Copper	03	04
Roch. Mines	20	22			

MINING SALES.

300 Best & Bel	05	2000 Manhat Con	05
1000 Con Virginia	20	6000 W Caps	15
200 Mexican	17	11500 W Caps	14
1000 Ophir	27	13500 Mayflower	16
200 Ophir	28	1000 Atlanta	06
600 Con Eureka	52	1000 Atlanta	05
1000 Brougher D	70	6000 Blue Bull Re	02
500 Brougher D	74	14000 Blue Bull Re	03
4000 Brougher D	75	2000 Blue Bell Re	03
8000 Cash Boy C	05	1000 Booth Re	16
7000 Divide Ext	19	4500 Booth Re	15
5000 Divide Ext	20	8000 Crackerj Re	09
4000 G Queen	03	500 Goldf C M	19
16000 Gold Zone	32	28000 Goldf Mer M	06
1500 Gold Zone	34	3000 Goldf Mer M	07
9000 Gold Zone	33	2000 Gt Bend Le	05
1000 McNamara	33	1500 Jumbo Jr	03
1000 Mid Con	34	10000 Kewanas	11
2000 Rescue E	08	10000 Red H Flor	06
200 T Divide	4.77½	3500 Spearhd Gld	15
200 T Divide	4.70	10000 Spearhd Gld	17
3000 T Dividend	21	12000 Spearhd Gld	16
2000 T Dividend	22	1000 Gold R Bon	05
1000 Tono Hash	20	2500 Nellie	14
4000 Tono Hasb	21	700 Nellie	15
3000 Umatilla	01	3000 Nenzel C Pt	06
500 W End	1.20	2000 Nenzel C Pt	07
8000 E Divide	17		

OIL STOCKS.

Jade	10	..	New Pa. Pt	22	..
Mascot	..	1.70	Premier	29	..
MJ&M&M	19	21	Utd Oil	30	31

SALES.
200 Utd Oil 30

Cotton Market

NEW YORK, March 3.—The cotton market opened barely steady today and first prices were 5 to 20 points net lower. In view of tomorrow's holiday at New Orleans and here in the local market, commission houses were inclined to even up commitments.

The final prices were 4 to 20 points net higher. Spot cotton quiet; middling, 26.25.

The close:

	Open.	High.	Low.	Close.
Jan.	1908	1909	1908	1920
March	2185	2231	2185	2225
May	2105	2135	2094	2130-5
July	2035	2062	2029	2060
Oct.	1920	1995	1925	1952-4
Dec.	1918	1935	1910	1940-5

LIVERPOOL, March 3.—Cotton futures opened barely steady today. Spot quiet. Prices weak. Sales, 1000 bales.

Grain, Provisions

The close:

	Open.	High.	Low.	Close
CORN.				
May	125	126⅞	125	126½
July	121¼	122½	121⅛	122⅛
OATS.				
May	59¼	59⅞	59¼	59⅞
July	58¾	59	58⅝	58⅞
PORK.				
May	4115	4182	4115	4137
July	3835	....	....	3825
LARD.				
May	2535	2560	2530	2545
July	2465	2490	2465	2475
SHORT RIBS.				
May	2287	2300	2287	2297
July	2160	2187	2255	2170

Local Produce

Citrus fruit—Oranges: Fancy, $4.50@4.75, according to size; choice, $4.25@4.50, according to size.

Lemons—Sunkist, $4.50@5; others, $3.50@4, according to quality.

Lemonettes—$3@3.50, according to quality. Grapefruit—Sunkist, $2.75@3; choice, $2.50@2.75.

Tangerines—$2@2.25 a box.

Apples—Yellow Newtown Pippins, 3½@4 tier, $3@3.25; 4½-tier, $2@2.25; Oregon Ben Davis, $2.75@3 a box.

Pears—Winter Nellis, $2@2.25 a box; Clout merceau, $2@2.25 a lug.

Tropical fruits—Central American and Honolulu bananas, 7½@8c per lb; cocoanuts, nominal; pineapples, nominal.

Mushrooms—Wild, 40@75c a box.

River potatoes—Shima Red Eags, $2.25@2.40 per cwt; Nevadas, $2.25@2.65; Early Rose seed potatoes, $2.60@3 per cwt.

Sweet potatoes—$3.25@3.50 per cwt.

Onions—Rivers, $4 per cwt; Oregon, $4.

New garlic—40@60c.

Cucumbers—Santa Cruz hothouse, $4.50@5 per box.

Tomatoes—Mexican, $3.75@4 a box.

Celery—50c@$1 per bunch, $7@8 a crate.

Asparagus—San Leandro, 50c a lb; Sacramento Valley, 70c a lb.

Rhubarb—Southern, $2.75@3 per box; San Leandro, $4@5 a box.

Lettuce—Los Angeles, $3.25@3.50 a crate. Spinach—In crates, 6@7c a lb.

Sprouts—8@10c; cabbage sprouts, 3c a lb.

Artichokes—50c@$1 a dozen.

Eggplant—Southern, 22@25c a lb.

Dried beans—Pinks, 6@6½c; large whites, 7@7½c a lb.

Prunes—Santa Clara, 9@10c a lb.

Squash—Hubbard, 3½c per lb; $3.50 a sack.

Cabbage—75c@$1 a dozen; 2@3c a lb.

Cauliflower—90c@$1 a dozen.

Carrots—$2.25@2.50 a sack; 30@40c per dozen.

Turnips—$1.75@2 per sack; 30@40c per doz.

Radishes—15@20c a dozen.

Bell peppers—Southern, 30c a lb.

Green peas—Southern, 12½@15c a lb.

Green onions—San Leandro, 30@40c a doz.; $2 a box.

Poultry—Hens, light, 40c; medium, 38@39c; heavy, 37@38c; broilers, 1¾ lbs and less, 50@55c; medium fryers, 45@50c; young roosters, over 3 lbs, 35@37c; staggy roosters, 32@34c; old roosters, 24@25c.

Ducks—(White) fat, 32@35c; geese, fat, 30@32c; live turkeys, No. 1 young, 35@30c; dressed turkeys, No. 1, 42@44c a lb; jackrabbits, $3.50@4 a dozen.

Belgian hares—17@19c a lb.

BUTTER-EGGS CHEESE

Prices quoted below are selling prices from the jobber to the retailer, established daily for butter, eggs and cheese, by the San Francisco Wholesale Dairy Produce Exchange:

Grades—	Feb. 28	Mar. 1	Mar. 3
Solid cubes	58c	60c	51½c
Firsts	..	..	...

Extra fancy packed cartons 1c above quotations.

Eggs, per dozen—	Feb. 28	Mar. 1	March 3
Fresh extra	42c	41c	41c
First	..	..	..
Fresh extra pullets	37½c	37½c	37c

Cheese—New California flats, per lb, old style, 32c; do firsts, 30½c; new Oregon Triplets, fancy, 33½c; Oregon Young Americas, 41c.

OAKLAND MEN IN TROOP ARRIVALS

Four Oakland men were among the company of 149 casual Californians which arrived in New York yesterday on the liner Niagara. Over 3000 more fighting men returned on the same day on the liners Niagara and America and the transport Abangarez. The 67th Coast Artillery and the 312th Trench Mortar Battery, composed mainly of California men, also returned.

The 67th Coast Artillery finished its training one week before the signing of the armistice and was never put into action, according to Captain V. D. Cousins of that regiment, who returned to New York with the regiment.

Private William Robertson in the First Motor Mechanics Regiment, saw active service for a year on the western front, being attached to the air service. His special work consisted in seeing that the planes were in proper flying condition before they left their hangar.

Word of his arrival in New York was received by his mother, Mrs. Roselle S. Robertson, yesterday in a telegram.

"Although we have received letters from him saying that he was forced to go to a hospital, he has never told us whether he was wounded or stricken by some disease," said his mother this morning.

Robertson arrived in France in February, 1918, and after a period of training in which he was trained as a flier, he was assigned to the airplane repair service.

Other Oakland boys who returned with the company are Corporal Thomas Free, 144th Field Artillery, 1487 Oak street; Peter M. Cook, 348th Machine Gun Battalion, and Sergeant George Murray, 164th Infantry.

fourth street, San Jose, is another East-Joseph Feal, 115 South Twenty-bay man to return.

RED CROSS MAN BACK FROM FRONT

"We went right up to the trenches in our outpost service during the last three days of fighting before the signing of the armistice, explained Lieutenant Joseph S. Rynning, who has just returned to San Francisco from six months' Red Cross service in Italy and France.

"While you people were celebrating the signing of the armistice, November 11, we were our busiest, helping care for the wounded in the Sommedieue sector at Verdun," continued the lieutenant, in speaking of that memorable time.

It was for his activity during this three days that Lieutenant Rynning was given a citation, together with a number of officers and men in the 81st Division, for "gallant and meritorious conduct." The citation was signed by the commanding officer, Major Charles J. Bailey, United States army.

The comment on the service of the American Red Cross citing Lieutenant Rynning, follows:

"Lieutenant Joseph E. Rynning of the American Red Cross carried liquid food, cigarettes, etc., to the ambulance dressing stations, and from the ambulance dressing station at Moulainville to the men in the very front infantry lines, under continuous fire, showing utter disregard for his personal safety."

In the preliminary statement the citation indicates the conditions under which the army advance was made, as follows:

"The ground was marshy, covered with enemy wire and no adequate artillery preparation was possible. The advance was made in the face of determined resistance by machine guns and intense artillery fire, directed by airplanes, and to which no reply could be made. At 11 a. m. on November 11 this division had advanced in places five and a half kilometers and had captured four villages after strong resistance; had captured many machine guns and prisoners; had attained the enemy line of resistance, and was steadily advancing."

The Waterfront

Seventy-nine days from Suva, the three-masted schooner Sequoia limped through the Golden Gate with hard-luck stories to be told by her skipper, Captain Jensen. After leaving the southern port with 532 tons of copra everything went well until the craft was near the Hawaiian islands. There she ran into a stiff breeze, and her fore-topmast was carried away and other damage was done to sails and rigging. She managed to reach the entrance of this harbor, but got too close to the lightship and struck the moored craft a glancing blow, doing further damage. The Sequoia is well known in Oakland. Each year she goes to Bering sea for codfish, and many Alameda county fishermen make the voyage on her. For some years Captain M. Kelton of Oakland has commanded her, but last spring Kelton died and Jensen was appointed in his place. He took the craft to Alaska and returned with a fair catch of codfish, and the vessel was then chartered for a winter's cruise to the South seas. After her cargo is out repairs will be made, and she will again be fitted out for her summer's cruise in Bering sea, sailing from here about April 1.

ENGINE TROUBLE ON THREE CRAFT CAUSES DELAY.

The Whitelaw wrecker Greenwood left Oakland harbor yesterday for southern California to place some moorings for the oil company, but was compelled to return to port on account of engine troubles. Repairs were made and she sailed again this morning. The new French auxiliary schooner Luneville, en route to France from Puget sound, put into the Golden Gate yesterday also with engine troubles. She left the sound several days ago and met with head winds and seas all the way down the coast. Captain Pederson thought best to call here for repairs. The Norwegian motor schooner Welglaed, which left the Golden Gate on February 24 for Sydney, Australia, put into Honolulu with engine troubles. Repairs will be made there before she can proceed on her journey.

The four-masted schooner Mindoro made a very quick passage from Wellington, arriving here yesterday after only 56 days on the trip. Captain Larsen reports good weather all the way. The vessel brought 642 barrels of soap grease, 1200 bales of hemp and 600 sacks of copra. Captain Larsen has been master of the Mindoro since she was built at Alameda Point eighteen years ago, and his family are residents of Oakland.

NOME HIT HARD BY FLU, SAYS REPORT.

When the last steamer left Nome, Alaska, last fall only 250 white people remained for the winter. A wireless received from there says thirty-four of them died of the flu and 1000 natives succumbed from the same disease.

The barkentine Benicia, which arrived from Australia a few days ago, will load for the Atlantic coast, where she will remain, as she has been purchased by eastern parties. Captain O. Anderson, who was master of the vessel, stated that Australia has enough wheat on hand to fill 500 vessels if each craft would take a cargo of 5000 tons, and then have plenty for home supply.

Once again Oakland's inner harbor has become good fishing grounds. During the last week many hundred perch and shiners were caught, but during the last two days smelt began to run in large quantities. It has been several years since fish have been caught in the inner harbor, but before the oil companies were established here fish were plentiful.

Many contracts for hulls of the new wooden steamers ordered at the northern shipyards have been canceled by the government, and those that are now launched will be converted into five-masted barkentines and others into ocean-going barges. No machinery will be put into them. There are sixty-two new wooden craft now building at the northern shipyards. There were $1,250,000 worth of boilers ordered for these craft, and those orders were also canceled.

Change of masters registered at the U. S. Custom House: Captain H. C. Scott, steamer A. P. Lucas; Captain F. B. Zaddart, steamer Santa Barbara; Capt. F. B. Zaddart, steamer Comtess.

ARRIVALS AND DEPARTURES

TO ARRIVE

TUESDAY, MARCH 4.
From Hongkong and Manila—Stmr. China.
From Honolulu—Stmr. Wakanna.
From Los Angeles—Stm. Celilo.
From Corinto—Stmr. San Antonio.
From Los Angeles—Stmr. Wapama.
From San Diego and Los Angeles—Stmr. Queen.

WEDNESDAY, MARCH 5.
From Valparaiso—Stmr. Nippon Maru.
From Seattle and Tacoma—Stmr. Multnomah.
From Los Angeles—Stmr. Spokane.
From Port Arthur, Tex.—Stmr. Sylvan.

THURSDAY, MARCH 6.
From Seattle and Tacoma—Stmr. Admiral Schley.

FRIDAY, MARCH 7.
From Honolulu—Stmr. Nupolels
From Portland—Stmr. City of Topeka.

SATURDAY, MARCH 8.
From Batavia—Stmr. Grotius.
From Sydney—Stmr. Katon.
From Honolulu—Stmr. Wakan
From Seattle—Stmr. Admiral Dewey.

SUNDAY, MARCH 9.
From Seattle—Stmr. Governor
From Los Angeles—Stmr. Spokane.

TO SAIL

TUESDAY, MARCH 4.
For Astoria and Portland—Stmr. Celilo, Capt. B. H. Tietjen, at 10 a. m., from Powell st. wharf.
For Sydney—Stmr. Sonoma, Capt. J. H. Thask, at 2 p. m., from Kearney st. wharf.
For Yokohama and Kobe—Stmr. Ide Maru, Capt. A. Tmatsu, at — p. m., from Fourth st. wharf.
For Honolulu—Stmr. Sachem, Capt. C. E. Allen, at 4 p. m. from Main st. wharf.
For Portland—Stmr. Wapama, Capt. J. Foldat, at 6 p. m., from Filbert st. wharf.

WEDNESDAY, MARCH 2.
For New York—Stmr. Broncho, Capt. J. Nicholson, at — p. m. from Stuart st. wharf.
For Corinto and Mazatlan—Stmr. Peru, Capt. H. Thompson, at 1 p. m., from Second st. wharf.
For Los Angeles—Stmr. Multnomah, Capt. J. Johnson, at 10 a. m., from Powell st. wharf.
For Seattle and Tacoma—Stmr. Queen, Capt. F. H. Cann, at 1 p. m., from Howard st. wharf.
For Hilo—Stmr. Thais, Capt. A. Lindin, at — p. m., from Main st. wharf.

THURSDAY, MARCH 6.
For Los Angeles—Stmr. Spokane, Capt. C. Borg, at 10 a. m. from Howard st. wharf.
For Santa Cruz—Stmr. Homer, Capt. M. A. Sohst, at 4 p. m., from Harrison st. wharf.

FRIDAY, MARCH 7.
For Mazatlan—Stmr. J. B. Stetson, Capt. N. B. Lyck, at — p. m., from Union st. wharf 1.
For Los Angeles—Stmr. Admiral Schley, Capt. C. Smith, at 12 m. from Howard st. wharf.

SATURDAY, MARCH 8.
For Hongkong—Stmr. Ecuador, Capt. A. W. Nelson, at 1 p. m., from Second st. wharf.
For Yokohama and Kobe—Stm. Siberia Maru, Capt. A. Tataka, at 12 m., from Fremont st. wharf.
For Seattle and Tacoma—Stmr. President, Capt. N. E. Cousins, at 1 p. m., from Howell st. wharf.
For Eureka—Stmr. City of Topeka, Capt. W. A. Hall, at 3 p. m., from Harrison st. wharf.

SUNDAY, MARCH 9.
For Los Angeles—Stm. Spokane, Capt. C. Borg, at 4 p. m., from Howard st. wharf.

ARRIVED

At This Port Sunday, March 2.

Schr. Sequoia, Jensen, 79 days from Suva; 6:10 a. m.; 452 tons copra to Wolff-Kirchmann & Co.

Stmr. Daisy Matthews, Yitting, 58 hours from San Diego; 7:30 a. m.; ballast to Freeman S. S. Co.

Stmr. Sea Foam, Simonsen, 14 hours from Mendocino; 7:45 a. m.; pass. and 205 m. lumber, 40 tons, mdse. to C. H. Higgins.

Stmr. Lyman Stewart, Bugge, 20 hours from Port San Luis; 8:30 a. m.; 90,000 bbls. oil to Union Oil Co.

Stmr. J. A. Chanslor, Sawyer, 2 days from Astoria; 9:10 a. m.; ballast to Associated Oil Co.

Barge Fullerton, Buerg, 38 hours from Port San Luis; 9:20 a. m.; 16,500 bbls. oil to Union Oil Co.

Stmr. Lakme, Steen, 15 hours from Caspar; 10:05 a. m.; 500 m. lumber to Caspar Lumber Co.

Stmr. J. B. Stetson, Lycke, 30 days from Callao, etc., via Mazatlan 10 days; 10:15 a. m.; mdse. to Gulf Mail S. S. Co.

Stmr. Chimo, Walk, 9½ days from Honolulu; 10:45 a. m.; 2870 tons sugar to Matson Nav. Co.

Stmr. Hartwood, Larsen, 43 hours from San Pedro; 12 m.; 500 tons iron to Hartwood Lumber Co.

SAILED

From This Port Saturday, March 1.
Stmr. Greenwood, Rose, for Gaviota; 11:20 p. m.

From This Port Sunday, February 2.
Stmr. Wahkeena, Bellesen, for Astoria; 8:30 a. m.
Stmr. Bloomington, Gustafson, for Honolulu; 8:20 a. m.
Dutch stmr. Walldijk, Kok, for New York via Balboa; 8:25 a. m.

RETURNED

To This Port Sunday, March 2.
Stmr. Greenwood, Ross, hence 1 for Gaviota, on account of engine trouble.

Sun, Moon, Tide

United States Coast and Geodetic Survey—Table shows time and heights of high and low water at Fort Point, entrance to San Francisco Bay. For city front (Mission-street pier) add 25 minutes. For Oakland add 29 minutes. Standard time.

Monday, March 3.

Sun rose ....6:30 | Sun sets 6:06
Moon sets ....7:59 p. m.
Moon's first quarter....March 8, at 7:04 a. m.

March 3 to March 10.

Date	Time. H W.	Ft.	Time. L.W.	Ft.	Time H.W.	Ft.	Time L.W.	
3..	0:03	4.9	5:55	0.3	12:09	4.8	6:13	0.0
4..	0:36	5.1	6:46	-0.1	1:05	4.5	6:52	0.5
5..	1:11	5.2	7:40	-0.3	2:08	4.1	7:33	1.0
6..	1:49	5.3	8:39	-0.4	3:18	3.7	8:20	1.5
7..	2:35	5.2	9:43	-0.4	4:35	3.5	9:01	2.0
8..	3:31	5.0	10:53	-0.4	5:56	3.4	10:17	2.3
9..	4:43	4.9	12:07	-0.5	7:08	3.6	11:37	2.5
10..	5:59	4.8	1:15	-0.5	8:09	3.8	....	..

Note—In the above tabulation of the tides the daily tides are given in the order of their occurrence, commencing with the early morning tide in the left-hand column and the succeeding tides as they occur. On some days but three tides occur, the fourth occurring the following morning. Light-face type indicates a. m. tides. Heavy faced type indicates p. m. tides.

WEATHER

FORECAST.

Oakland and vicinity: Tonight and Tuesday fair, gentle westerly winds.

Northern California: Tonight and Tuesday fair, light to heavy frost in the morning, gentle westerly winds.

Southern California: Tonight and Tuesday fair, colder tonight, light northwesterly winds.

The three valleys: Tonight and Tuesday fair, light to heavy frost in the morning, light northwest winds.

Nevada and Idaho: Tonight and Tuesday fair, colder tonight.

Washington and Oregon: Tonight and Tuesday fair, colder east portion tonight, gentle northwesterly winds.

CONDITIONS.

The storm has moved southeastward and now forms a trough of low pressure extending from Southern California northeastward to Minnesota. It has caused rain over the Pacific Coast with snow in the Plateau, Rocky Mountain region and northern Plain states. An area of high pressure, accompanied by temperatures below zero, is moving southward over Alberta.

Conditions are favorable for fair weather in this district, colder in the Plateau region tonight with light to heavy frost in the interior of California in the morning.

G. H. WILLSON,
District Forecaster.

TEMPERATURE.

	High	Low		High	Low
Baker	42	30	Red Bluff	56	40
Boise	48	32	Reno	46	30
Calgary	-2	-4	Roseberg	48	40
Edmonton	0	-26	Roswell	70	32
Eureka	50	42	Sac'to	54	40
Flagstaff	48	32	San Diego	62	52
Fresno	58	44	San Fran.	56	44
Helena	24	-2	San Jose	60	40
*Honolulu	76	..	San Luis O	52	42
Los Ang.	60	48	Seattle	46	40
Marshfield	52	42	Spokane	40	28
Merced	56	42	Stockton	58	38
Mt. Tam.	44	34	Swift Cur.	0	-18
Needles	72	50	Tacoma	48	38
*Nome	2	-4	*Tanana	-8	-8
N. Yakima	58	24	Tatoosh Is.	46	40
Oakland	58	41	Tonopah	48	26
Phoenix	50	50	Triangle Is	..	36
Pocatello	42	30	*Valdez	24	-2
Pt. Reyes	52	42	Walla W.	52	40
Portland	50	42	Winnem'ca	50	28
Pr. Albert	4	-26	Winnipeg	-2	-8
Pr. Rupert	34	20	Yuma	76	50

Note—Stations marked (*) are afternoon reports of preceding day.

Rainfall—Baker, .08; Boise, .60; Eureka, .02; Fresno, .14; Helena, .14; Honolulu, .04; Los Angeles, .02; Marshfield, .82; Merced, .50; Mt. Tamalpais, .62; Oakland, .10; Pocatello, .20; Pt. Reyes, .14; Portland, .26; Red Bluff, .72; Reno, .12; Roseberg, .12; Sacramento, .18; San Diego, .04; San Francisco, .40, San Jose, .56; San Luis Obispo, .12; Seattle, .02; Spokane, .08; Stockton, .24; Swift Current, .20; Tacoma, .06; Walla Walla, .04; Winnemucca, .04; Winnipeg, .20.

VOTE ON CHARTER CHANGES TONIGHT

Proposal to amend the city charter to permit the voting by the city of a "Blanket Franchise," as an alternative to the present indeterminate franchise for the Oakland street car system, was made today by Commissioner Fred Soderberg. Soderberg told the city council that an amendment of subdivision 1, section 16 of the charter would permit this, and urged that it be placed on the April ballot. This amendment will be acted on by the council at an adjourned meeting this evening.

"I oppose the indeterminate franchise," he said, "but would be willing to grant a 20-year blanket franchise to the street car company to allow them to get credit and make improvements."

"I am opposed to any eleventh hour amendments," said Commissioner W. H. Edwards. "We got into trouble with the police and fire amendment that way."

"There is a question if we can get amendments acted on by the Legislature this year, anyhow," said Commissioner F. F. Jackson.

Amendments proposing routine street work changes, and one consolidating county and city assessment rolls in one compilation were also offered the council today.

Soderberg urged an adjourned meeting this evening to pass on these, after the city attorney has inspected the proposals. This had to be done because today is the last day on which charter amendments can be placed on the April ballot.

Request for a hearing, at which contractors are to mbe represented was made to the city council today in connection with the proposed new street work amendment to the city charter. The petition is signed by Bates and Borland and the Hutchison Construction company.

The contractors hold that the street work amendment designed to give the city greater latitude in handling street assessments and routine procedure, may or may not work to their disadvantage, and they asked that a hearing be called at which all the angles of the proposal may be argued. The counsil plans to place the amendment on the coming April ballot. This hearing was set for 4 o'clock this afternoon.

ACCUSED OF STEALING $70.

Francisco de Arses, living at Seventh and Webster streets, is under arrest on a charge of having stolen $70 from the room of Victor Vistaceon at the Cosmopolitan hotel, Eighth and Franklin streets.

MERCHANTS FOR ELIMINATION OF BERRY CHESTS

Elimination of the cumbersome chest and the standardization of berry packages, as embodied in a bill before the state legislature is favored by local wholesale commission merchants, who say that the passage of such a law would not only prove a measure of economy, but would be strictly in keeping with the movement for improved sanitary methods of handling berries.

Berry chests, which are at present used on an extensive scale, weigh about eighty pounds empty and greatly increase the express charges to and from the markets. The chests hold twenty slides of berries, or 120 standard pint baskets. They are used from season to season and gather more or less dust and dirt. The bill before the legislature provides for a crate containing twenty pint baskets. Such crates have been used for years by the berry growers of Fresno, Florin and Los Angeles, and the lawmakers have been asked to pass a bill for such standardization in all parts of the state.

Commission merchants say that such a law would be highly beneficial to all concerned. Berries sent out in such compact crate could be easier handled, they say; would be much more sanitary and would result in a big reduction in express charges. It is explained that express has to be paid on the heavy chests both coming and going and that this adds to the cost the consumer must pay. In discussing the matter U. G. Hunt said:

"Constant improvement is being made in marketing conditions, but there is still room for advancement. I am thoroughly in accord with any plan that has for its object the standardization of fruit and berry packages. It is in the interest of economy and public health to eliminate cumbersome methods of handling products. Such a movement is a direct benefit to all concerned. In the first place the grower is saved expense in express charges, the wholesaler and retailer in turn are enabled to handle products thus packed with greater despatch and economy, and lastly, the consumer gets a better product at less cost."

LEPERS SING AS HOME DEDICATED

The dedication of the new building, the first in the unit designed for the leper colony at the Alameda County Infirmary, took place yesterday afternoon. More than 100 prominent men and women interested in the victims who are inmates at the infirmary compound motored out to participate in the ceremony. The bungalow, which contains recreation rooms, equipped with phonograph, reading matter and amusements, a dining hall and apartments for the caretaker, has been erected at a cost exceeding $6000. Through the efforts of a group of Alameda women, attention was directed to the need for such a structure at the infirmary more than a year ago.

A vote of thanks was extended to the members of the board of supervisors for the building by the nine lepers who will make use of it.

Rev. James B. Orr, pastor of the Boulevard Congregational Church, delivered the address of dedication in the place of Rev. Francis Van Horn, who was detained. Superintendent William Stewart, August Miller, who presided as chairman of the day, and others made brief tal'.s. Prayer was offered by Captain William Day. The Christian Endeavor Glee Club contributed numbers. The lepers themselves participated in the exercises, led in song by Frank Correa, in an invalid chair.

Young peoples' societies connected with the several churches attended the dedication in a body. With the support of well-known business men, the young people are making themselves responsible for the recreation of the inmates of the leper compound.

LEGAL NOTICES.

IN BANKRUPTCY.

In the Southern District of the United States District Court, for the Northern District of California.

No. 11264. In Bankruptcy.

In the matter of Henry Mensor, bankrupt.

To the creditors of Henry Mensor, bankrupt.

Notice is hereby given that on the 19th day of August, 1918, the said Henry Mensor was duly adjudicated a bankrupt, and that the first meeting of creditors will be held at 708 Union Savings Bank Building, in the City of Oakland, State aforesaid, on the 18th day of March, 1919, at 10 o'clock in the forenoon, for the purpose of proving their claims against the said bankrupt, and examining said bankrupt, and at the same time and place all creditors whose claims have been duly proven and allowed shall appoint one or three trustees, and may also determine whether such trustee or trustees shall be authorized to sell the property of said estate.

Claims must be prepared in the form required by the Bankruptcy Act, and sworn to.

Dated: Oakland, California, March 3rd, 1919.

WM. J. HAYES,
Referee in Bankruptcy for the Counties of Alameda and Contra Costa, State of California.
A. Q. LOMBA, Attorney for Petitioner.

IN BANKRUPTCY.

In the Southern Division of the United States District Court, for the Northern District of California. First Division.

In the matter of Georgia Brown, bankrupt.

No. 11465. In Bankruptcy.

To the creditors of Georgia Brown, bankrupt.

Notice is hereby given that on the first day of February, 1919, the said Georgia Brown was duly adjudicated a bankrupt, and that the first meeting of her creditors will be held at 708 Union Savings Bank Building, in the City of Oakland, State aforesaid, on the 18th day of March, 1919, at 2 o'clock in the afternoon, for the purpose of proving their claims against the said bankrupt, and examining said bankrupt, and at the same time and place all creditors whose claims have been duly proven and allowed shall appoint one or three trustees, and may also determine whether such trustee or trustees shall be authorized to sell the property of said estate.

Claims must be prepared in form required by the Bankruptcy Act, and sworn to.

Dated: Oakland, California, March 3rd, 1919.

WM. J. HAYES,
Referee in Bankruptcy for the Counties of Alameda and Contra Costa, State of California.
J. F. RILEY, Attorney for Petitioner.

Oakland, Cal., March 3rd, 1919.
To Whom It May Concern:
I will not be responsible for any bills contracted for by my wife, Anna Francis Pickens, after this date.
CLARK J. PICKENS.

TONIGHT'S MOVIES

SOUTH BERKELEY

LORIN BILLY BURKE, "The Make Believe Wife"; Gaumont and Ford weeklies.

COLLEGE AVENUE

CHIMES THEATER Shafter ave. ENID BENNETT, "Happy, Though Married."

STRAND THEATER Ashby. MARGUERITE FISHER, "Fair Enough."

BERKELEY.

U. C. "THE LIFE OF COLONEL ROOSEVELT" and PAULINE FREDERICK, "A Daughter of the Old South."

ELMHURST

PRIVATE HAROLD PEAT, "Private Peat"; news; comedy. BIJOU, 84th av.

TELEGRAPH AVENUE.

STRAND 33rd—VIVIAN MARTIN, "Her Country First."

FRUITVALE

GLEN WILLIAM HART, "Over the Divide."

MELROSE

FREMONT 46th ave.-Bond—WILLIAM HART, "Over the Great Divide."

EAST TWELFTH STREET.

WILLIAM DESMOND, "Deuce Duncan." PARK, 7th ave.

PIEDMONT AVE.

New Piedmont Linda ave. SESSUE HAYAKAWA, "The City of Dim Faces."

FRATERNAL

F. & A. M.

DIRECTORY.

Live Oak Lodge No. 61, 12th and Washington sts., meets March 7. Stated meeting. Refreshments; musical entertainment and a good speaker. Visiting brethren welcome.

YERBA BUENA LODGE No. 403, F. & A. M., meets Thursday, March 6, at 7:30 p. m., Masonic Temple, 12th and Washington sts. Stated meeting; entertainment. Bro. Glissman will put on a monster minstrel show. Visiting members welcome.

A. B. COSAD, W. M.

Scottish Rite Bodies

Cathedral, 15th and Madison sts. Monday, March 3, stated meeting.

J. A. HILL, 33°, Hon. Secy.

Meeting Extraordinary

OF THE OAKLAND SCOTTISH RITE BODIES MONDAY, MARCH 3, 1919.

LIEUT. JEAN PICARD wil speak on "The Problems of Reconstruction."

Lieut. Picard served for 28 months in the French army and has many intensely interesting narratives to tell. Come and enjoy this treat.

REFRESHMENTS, MUSIC, COMMUNITY SINGING.

AAHMES TEMPLE

A. A. O. N. M. S. meets third Wednesday of every month at its headquarters in Pacific Bldg., 16th and Jefferson sts., Oakland, Cal. Office open all day. Phone Oakland 2604.

B. A. FORSTERER, Potentate.
GEO. H. SMITH, Recorder.

I. O. O. F.

PORTER LODGE NO. 272, I. O. O. F., meets every Monday evening in Porter Hall, 1918 Grove st. Odd Fellows are cordially invited to our meetings. March 3, First Degree.

W. O. JOHNSON, N. G.
GEO. C. HAZELTON, Rec. Secy.

I.O.O.F. TEMPLE

...-FRANKLIN—I. O. O. F. LODGES

OAKLAND LODGE NO. 118—Tuesday.

FOUNTAIN LODGE NO. 401—Wednes'y

UNIVERSITY LODGE NO. 144—Friday.

GOLDEN RULE ENCAMPMENT NO. 34—2nd and 4th Friday.

OAKLAND REBEKAH LODGE NO. 16—Saturday.

KNIGHTS OF PYTHIAS

OAKLAND LODGE No. 103 meets Thursday, March 6. PAGE RANK. Visiting brothers cordially invited. Castle, 12th and Alice sts.

CARL E. MACKIE, C. C.
JAS. DENNISON, K. of R. & S.

PARAMOUNT LODGE NO. 17 meets Wednesday evening, March 5. PAGE RANK. Banquet and musical. Visitors welcome.

FRANK R. BURCH, C. C.
JAMES B. DUNHAM, K. of R. and S.

LAKESIDE LODGE, 143, K. of P., meets Wed., March 5, at the Pythian Castle, 12th and Alice.

W. L. SCOTT, C. C.
H. ABRAHAMSON, K. of R. & S.

DIRIGO LODGE NO. 224 meets Tues. eve., March 4. Visiting brothers cordially invited. Pythian Castle, 12th and Alice sts.

A. F. CARNEY, C. C.
CARL F. WOOD, K. of R. & S.

D. O. K. K. ABU ZAID

TEMPLE NO. 201. Regular meetings first Monday of each month. (Tonight.)

Spring Ceremonial. Sat. Eve., March 8th

MABREY T. STALLWORTH, Royal Vizier.
RAYMOND RYAN, Secy.

Pacific Building 16th at Jefferson

OKLD. CAMP No. 94 W.O.W., Mon. 8 p.m.

NATIONAL UNION ASSURANCE SOCIETY, 1st and 3d Fri. eves. R. L. Furey, Fin. Sec., 1330 Broadway.

Argonaut Tent No. 33 of the Maccabees Thurs., 8 p. m. J. M. Van Every, R. K. Oakland 9085.

Argonaut Review 59, each Wed. 8 p. m. Carrie F. Arnest, R. K. Oak. 9140.

Oakland Review No. 14, Tues. eve. 8 p. m.; Mary J. Carney, R.K.; Pied. 5941W

MODERN WOODMEN

OAKLAND CAMP NO. 7236 meets in Fraternal Hall, Odd Fellows' Bldg., 11th and Franklin sts., every Thurs eve., 8 o'clock sharp.

JOHN H. EUSTICE, V. C.
JAMES TAYLOR, Past Con.
W. L. PORTER, Clerk, 5:30-6:30 p. m. at bakery, 15th and Broadway.

Royal Neighbors of America

OAKLAND CAMP NO. 8173 meets 1st and 3rd Friday, 8 p. m., I. O. O. F. Temple, 11th at Franklin. Oracle Hattie Neff, Lakeside 2232; recorder, Mrs. Florence Wright, 25 Moss ave., Piedmont 5305; physicians, Dr Lucy R. Gilgore, Dr. William R. Reud, Oakland; Lulu Case, Dist. Sup. Dep., 1633 Posen st., Berkeley

PACIFIC CAMP NO. 2281 meets 2nd and 4th Friday evenings. Pacific Bldg., 16th and Jefferson. Oracle, Elizabeth Hutchins, Fruit. 1451-J; recorder, Sadie West., Pied. 2600-J; physician, Dr. Minora Kibbe; City Dep., Lulu Case.

U. S. W. V.

JOSEPH H. McCOURT CAMP No. 13, U. S. W. V., meets Thurs., March 13, Native Sons Hall, Shattuck, near Center, Berkeley. H. Barckley, commander; A. P. Hanscom, adjutant.

Say you saw it in The TRIBUNE.

V. F. W.

Ladies' Auxiliary to John Jacob Astor Post No. 85, meets Wednesday, March 12, 8 p. m., Memorial Hall, City Hall. Installation of officers. Visiting ladies cordially invited. Mrs. L. M. Williamson, president, 3633 Ardley st., E. Oakland; Mrs. Elizabeth Jessup, secretary, 69 Echo ave., Oakland.

Col. John Jacob Astor Post No. 85 meets same hall March 5. Visiting members cordially invited. Albert J. Bogen, Commander; Herbert R. Ure, Adjutant.

THE MACCABEES

OAKLAND TENT NO. 17 meets at Truth Hall, I. O. O. F. Building, 11th and Franklin, Mon., March 3. Office rooms, 1007 Broadway. A. O. Hagans, Commander; J. L. Fine, R. K. Phone Oakland 5326.

March 3—Initiation of applicants for membership; ceremonies, long form; full attendance of degree team desired.

W. J. AVAN, Captain.

Jr. Order United American Mechanics

CUSTER COUNCIL NO. 22 meets every Tues. night, Pacific Bldg., 16th-Jefferson. Councilor, A. L. Schaffer, Fruitvale 1446-W; J. A. DePoy, Secretary, Oakland 9049.

Improved Order Red Men

TECUMSEH TRIBE NO. 62 meets Thurs., March 6, at 8 p. m., Porter Hall, 1918 Grove st.

G. A. MELLIN, Sachem.
C. WALLBURG, C. of R.; Piedmont 710.
C. WALLBURG, C. of R. Pied. 710.

ANCIENT ORDER OF FORESTERS

COURT ADVOCATE 7378 meets Tuesday, March 4, at 8 p. m. Visiting brothers welcome. Pythian Castle, 12th and Alice. H. E. Henderson, C. R.; Jas. McCracken, Secy., 4103 Piedmont ave.

B. A. Y.

OAKLAND HOMESTEAD meets Friday evenings at N. S. G. W. hall, 11th and Clay, at 8 p. m. Visitors always welcome. Foreman, C. P. Klinkner, 2117 Brush st.; Mrs. Louise Holmes, correspondent, Roslyn Apts.; Oakland 1683.

MOOSE

OAKLAND LODGE NO. 324, LOYAL ORDER OF MOOSE meets every Friday night at Moose Hall, 12th and Clay sts. William J. Hamilton, Secretary.

Fraternal Order of Eagles

Oakland Aerie No. 7 meets Monday nights, Native Sons Hall, 11th and Clay sts. Visiting Eagles welcome. Secretary's office, 460 12th st., room 205. Aerie physicians, Dr. William F. Weller, 16th and San Pablo, Bank Bldg., phone Lakeside 1584; Dr. E. M. Clark, Oakland Bank bldg., phone Oak. 1412. Aerie druggist, Powell's, 458 12th st. Dues must be paid in advance for benefits and doctor.

N. S. G. W.

PIEDMONT PARLOR NO. 120 meets Thursday evening, March 6, 1919, in N. S. G. W. Hall. All visiting members of the order cordially invited.

JACK REALI, President.
CHAS. MORANDO, Rec. Secy.

KNIGHTS OF COLUMBUS

OAKLAND COUNCIL No. 784 meets Wed., March 12, at Knights of Columbus auditorium, 660 13th st. Visiting members welcome. William J. Hayes, Grand Knight; Leo J. McCarthy, Secretary

BARBERS

BARBER furn. bought, sold, exchanged; terms; barber supplies. Oakland Barber Supply, 485 9th st.

CARPET CLEANING.

LESTER Steam Carpet Cleaning Co., 618 2nd st.; ph. Oak. 4184; Lake. 1377.

LAUNDRIES

OAKLAND LAUNDRY CO., H. J. Calou, 730 29th st. ph. Lakeside 3805

WHITE STAR LAUNDRY, 3969 Manila ave.; phone Piedmont 308.

LOCKSMITHS

C. D. TILLISON—Locksmith, soldering, tool grinding. 578 15th; Oak. 3644.

ROOFING

H. J. EDWARDS, shingler; estimates furnished; 25 years' practice in Oakland; employers' liability carried, 1215 Poplar st. Phone Oakland 7246.

ROOF LEAKY?

Lakeside 3277. Work guaranteed.

REPAIRING

PLUMBING, steam, gas, mechanical, electric appliances. 672 39th street. Piedmont 4265-J.

SURVEYORS.

CALIFORNIA licensed surveyor will attend to all classes of work. Oak. 9256.

STOVE REPAIRING—PLUMBING

THE STOVE Hospital—Every kind of stove repaired; plumbing, water heating. 2575 San Pablo. Pied. 4773-W.

TAILORS

MERCHANT tailor; good work reas. A. Leger, 2008 S. Pab. at 20th. Oak. 5870.

UPHOLSTERERS.

ANTIQUE and MODERN furniture reupholstered, repaired and refinished, by competent workmen; prices reasonable. R. J. Hunter, 2156 Telegraph ave.; established 1887; Ok. 3735.

BOSTON, Upholstering and Mattress Co., 3973 Piedmont ave.; upholstering of all kinds; prices right; work must be right; prompt del. Pied. 153.

VACUUM CLEANERS

FRANTZ PREMIER

Distributing sta.; selling, renting service. 438 14th; Oak. 1858

NOTARY PUBLIC

NOTARY PUBLIC V. D. Stuart, Tribune office, 13th and Franklin. Money to loan on real estate. Lakeside 6000; evening, Piedmont 7357.

PATENT ATTORNEYS

DEWEY, STRONG & TOWNSEND, 910-917 Crocker Bldg., Market and Post sts., opp. Palace Hotel, phone Kearny 1155; S. F.

PATENTS, TRADEMARKS

WHITE AND FROST

Oakland, 713 Union Savings Bank Bldg. San Francisco, 425-426 Crocker Bldg.

W. A. STOCK, reg. pat. atty. and graduate mech. engineer, 16 yrs. exper.; prompt service. 210 Syndicate Bldg.

ATTORNEYS-AT-LAW

LEGAL AID SOCIETY — Advice free; family affairs confid.; evening by appointment. R. 43, 812 Bdwy. L. 1585.

L. L. STEELE, 11 Bacon Blg. Lake. 54. Advice free; collections, legal business

YOUR LAWYER—Advice free; family affairs confid'l; bankruptcy, damages, estates, mining, mortg., title cases. Rodolph Hatfield, 289 Bacon Bldg., Ok.

DETECTIVE AGENCIES

HITCHCOCK PATROL and DETECTIVE SERVICE

309-312 PANTAGES BLDG. Day phone, Lake. 5140. Night, Pied. 580.

LA POSEE DETECTIVE SERVICE

Lake. 2063; night, Pied. 2423W. 257-262 Bacon Bldg—Male-female operators.

OAKLAND PHYSICIANS.

DR. JOS. ARDENYI

Special attention to women patients. PHYSICIAN AND SURGEON. 82 BACON BLDG., OAKLAND.

PHYSICIANS

DR. WONG HIM HERB CO.

RELIABLE HERB SPECIALIST, OAKLAND. 1701 WEBSTER ST.; PHONE LAKESIDE 429.

Dr. Sing, Herb Specialist

CONSULTATION FREE. 491 10TH ST., OAKLAND. Save your health, money and time. Choice herbs for every ill.

DR. GEO. HIRZU

Special attention to women patients. Hours 10 a. m. 12 m; 1-4 p. m.; 7-8 p. m. 1027 Broadway, room 5.

MATERNITY

GROVE ST. HOSPITAL, cor. 37th, maternities preferred; twilight sleep if desired; physician. Pied. 4823.

INEZ EASSON Sanitarium; special attention given maternity cases M. 4173

MRS. MARY ADAM, graduate midwife, registered. 3164 High st.; Ftvl. 522W.

MEDICAL MASSAGE.

ELEC. cabinet baths, massage, electric treatments. 180 Sutter, office 315, S.F.

OPTOMETRIST

F. W. LAUFER

487 Fourteenth st. Phone Oakland 4016.

HAIR PHYSICIANS.

CARTER, DR. M. M.—Scalp, facial massage. 1512 Broadway; Oakland 3204.

HAIR DRESSING

DIEHL'S HAIR GOODS

Dyeing, bleaching; henna packs in all shades our specialty. PERMANENT HAIR WAVING. 469 14th st.

MARINELLO, R. & M. Beauty Shop; specialists for falling hair, due to "flu". 325 14th st. Oakland 1008.

ELECTROLYSIS

SUPERFLUOUS HAIR WARTS MOLES

permanently removed without pain, marks or scars, we guaranteed to kill every hair we treat. MME STIVENS, 153 Geary st., Whitney Bldg., suite 723, phone Douglas 5372. Oakland office, suite 424 First National Bank Bldg.; phone Oakland 2521

VETERINARY HOSPITALS

OAKLAND Veterinary Hospital, Hogarty & Archibald, surgeons; dogs, cats, large animals. 2134 Webster; Oak. 681.

DOG AND CAT SPECIALIST.

DR. E. W. Morrison, 2700 San Pablo; O. 1141—Animals treated, boarded, bath.

WATCHMAKER AND JEWELER

D. E. ROSLING, 1752 Broadway; Oak. 7811—Specializing fine workmanship.

JUNK

ALL KINDS OF JUNK bought at highest prices. Call Eastern Junk Co., 620 Franklin st. Oak. 1731. All calls promptly attended to.

POULTRY AND GAME.

FOR high-class table poultry go to Fred Diehl. 721 Franklin st., Lakeside 161.

UMBRELLA FACTORY

WE sell, repair, recover umbrellas. Oakland Umbrella Fcty. 1617 San Pablo.

WALL BEDS

WE HAVE MOVED TO 132-6 13TH st., in Polytechnic Col. Bldg., 2 blocks e. of Hotel Oakland, same side street. RIP VAN WINKLE BED COMPANY.

WINDOW SHADES

SHADES Cleaned, repaired and made. Burris Mfg. 1723 Tel. O. 3780

CONTRACTING

WHY NOT BUILD?

Bungalows, flats, apartments are in demand. Make your vacant lot pay. Money furnished. Phone, we call. No expense to you. Calif. Builders Co., 414-15-16 Bank of Italy bldg. Oak. 3412.

DAY AND CONTRACT WORK

ABILITY general contractor, repair, jobbing. C. M. Dean, Fruitvale 2369J.

ALWAYS call Cook, he builds, alters, repairs; plans free. Mer. 2018 6-7 p.m.

PAINTING, paperhanging, decorating; first-class work, reas. Merritt 1330.

WANTED—Hauling contract for new 3 and 5-ton motor trucks, operated by owner. Box 4936, Tribune.

PERSONALS

ANY girl in sorrow, perplexity, needing a friend, adviser, is invited to call or write. Miss N. Hudspeth, Salvation Army Home, 2505 Harrison ave., Oakland; phone Fruitvale 564.

DR. EMMA LEE, D. D. C. P., divine healing practitioner. Are you sick in mind or body, come then, be healed. Consultation free. Write for correspondence course. Classes taught; private lessons, 2179 Telegraph. Lakeside 1150.

FOUND—The right man to buy diamonds. Percy H Greer, phone Oakland 8069; will call.

GIRLS in distress or trouble of any kind will find a friend in the matron of Rest Cottage, 2167 13th ave.; Hopkins st. line, car G; phone Merritt 2186.

GAS Consumers' Association reduces your bill 15% to 30%. 364 12th st.

IF sick or in trouble I will pray for you gratis. Unknown. Box 18015. Tribune.

THE Women's Emergency Home, 1474 7th st., Oakland, will be glad to provide a room and meal for any woman temporarily stranded, free of any charge. American Rescue Workers, phone Oakland 3518; Mrs. Colonel Cummings.

DRESSMAKING AND MILLINERY

A VISITING MODISTE—Mrs. Center, $3 per day. Phone Piedmont 2338.

CHILDREN'S dressmaker; garments of all kinds; best work; guar. Pied. 6380J

DRESSMAKER, 25 years' experience, will cut and fit a model of your figure, consisting of skirt, waist and sleeve, for one dollar; so simple to work with that you can make any garment; a few instructions is all that is needed. Katherine Tuthill, 1761 Hopkins st. Hopkins car line.

DRESSMAKING and remodeling. Mrs. Crawford, 1544 Franklin st.; Lk. 4268.

E. D. M. School Dressmaking, Designing; teaches all the latest PRINCIPLES. 1581 Franklin st. Oak. 2983.

SAVE—Learn to make a stylish Easter hat. 738 17th st. Lake. 2786.

SPRING coats and dressmaking; very reas.; competent sewer. 182 11th st.

HEMSTITCHING AND PLEATING.

BUTTONS, pleats. S. G. Sternberg, sole trader, 1444 San Pablo ave. Oak. 145.

EDUCATIONAL

ARE you satisfied with life? If not, request descriptive folder. B. F. C., 228 Bacon Bldg.

BECOME an expert stenographer in 3 months; ONE WEEK'S FREE TRIAL. TYPING TO MUSIC, simplest, best, most efficient.
BELL SYSTEM OF SHORTHAND SCHOOL
1741 FRANKLIN S.

FRENCH-SPANISH—Taillandier, 206 Pacific (W.O.W.) bldg., 16th-Jeffn, O.

GREGG Shorthand, Priv. School; bkkp.; individual instr. 211 13th st. Lk. 4171.

LEÇONS de Francaise; conversation, grammaire, literature par professeur; diplomee de Paris. Lecons particulieres et cours de plusieurs eleves, cerrire A. 539 63rd st., Oakland.

MUIR'S SCHOOL

Day and Night Business School. Ph. Oak. 6620. 1440 Broadway.

PRIVATE School—Arith., Eng., shorthand, bkkpg.; $5. R. 3, Bacon bldg.

YOUNG man wants priv. less. in Spanish. Answer in detail, Box 4567. Trib.

MUSICAL

A FEW beginners wanted by Domenick Marino, violinist; lover of children. Box 4535, Tribune, or call at 2324 E. 19th st.

LERCHER'S Violin, voice culture, piano. 518 44th; P. 145

PIANO, violin, mandolin, ukulele. Studio, 137 13th, at Madison; Ok. 5218.

Piano Lessons 25c. Oak. 2783

RAGTIME taught, 10-20 lessons; booklet free. 2847 Teleg. av. Pied. 1624.

VOICE culture and singing, Eastern teacher, to open class March 15; teach working people evenings; very reas. rate. Box 10359, Tribune.

DANCING

INEZ WRIGHT—Classical and ballroom; priv. chil. and adults' classes; program furnished. 854 Magnolia; phone Lakeside 4058.

FOX TROT, one step, etc., taught every Thurs. eve. Teaching 8 to 9, social 9 to 12. Moose Hall, 12th and Clay sts. Miss Walsh, Oak. 8796.

WINDMILLS AND PUMPS

PHONE your mill and pump troubles to Thos. Tasker, Ala. 3498, 1211 Regent st., Alameda. Agent for Aermotor Auto Oiled Mill; repairs promptly attended to.

LOST AND FOUND

BROOCH, round gold, set with pearls, diamond center, lost Thurs. eve., bet. 8th and Grove and the auditorium. 515 Clay st.

BILL HOLDER (tan) lost near American theater Sunday eve., containing keepsakes; identification card; reward. Phone Pied. 4659W.

BUNCH OF KEYS lost bet. 60th and Grove and 11th and Bdwy.; reward. 5941 Grove.

BOSTON terrier, female dog; lost or stolen; large ears; reward. Pied. 3350J

CHILD'S MUFF lost at the T. & D. theater Sun. evening. Finder please phone Fruitvale 2438-W.

COIN PURSE cont. $10 bill and small change, in or near Long's Market; reward. 187 10th st.

DOG lost, fox terrier; Oakland license 1531. Ph. Lakeside 192. Reward.

EARRING, triangular shaped (rhinestone), with pearl drops, Sat. aft. 821 12th st.; reward.

FOUND—Fountain pen. Owner may have same by identifying. H. D. L., 1013 Chestnut st., Oakland.

FOUND—Gladstone bag. Owner may have same by identifying and paying for ad. Call at 395 20th st.

FOUND—Small curly white dog. 1569 W. 15th st.; owner pay ad.

LEFT in dark red Studebaker "6" on 17th st., at side entrance to American Theater, gray fox fur and velvet purse; party was sick and sat down in machine for a moment. Return to Mrs. A. J. Moffat, 1127 14th st.; ph. Oak. 6027, after 2:30 p. m.

LOST—Discharge papers; West Oakland. Return Oscar Durell, 419 Vienna st., S. F.

MASONIC PIN—Double eagle and crescent; lost in vicinity of 23rd ave. and E. 21st st. Ph. Fruit. 1847J; reward.

MUFF—Brown mink, lost, finder please call Richmond 935W; liberal reward.

PASSBOOK, No. 33503, of the First Savings Bank of Oakland, in the name of Addie F. McDonald, lost. Kindly return the book to the bank.

PURSE, with $165, on Adeline, bet. Harmon and Alcatraz; reward. 3251 Adeline, South Berkeley.

RINGS—2 small diamond rings; opal, surrounded by chip diamonds. 1567 7th st. Oak. 8249; reward $25.

SILVER MESH BAG (lady's) lost on Elmhurst car Sun. p. m., containing small change; valued as keepsake; return to 1324 85th av.; reward.

SILVER mounted lenses of lorgnette; reward. Pied. 1455.

STRING OF PEARL BEADS lost Sunday; reward. Elm. 183.

TIRE and casing found on 7th st. near Center; owner can have them by paying for ad. 1321 Peralta, Apt 10.

TIRE and RIM lost, bet. Berkeley and downtown, Sat. p. m. or eve. 5804 Ocean View Drive

UMBRELLA—Blue silk, gold handle, lost Sun. afternoon, San Pablo car. Pied. 199. Reward.

UMBRELLA—Green silk, without handle, white tips, lost Sat. p. m. on Washington st.; reward. Lake. 770.

UMBRELLA—Lady's black silk, at Sacred Heart Hall. Return to Parish hall, 40th and Grove.

WATCH—Lady's octagon wrist watch, Sunday eve., bet. 22nd st and American theater; M. L. C. on back; keepsake: reward. 598 22nd st.

HELP WANTED—MALE.

ATTENTION—Learn trade; special inducements; wages paid; tools furnished; teach men, women to be independent. National Barber School, 487 9th st.

YOUNG man as driver and solicitor; steady position. Wholesale Cleaners, 302 38th st.

HELP WANTED—MALE. Continued.

AAA—

UPHOLSTERERS

WE ARE WORKING SUNDAYS, HOLIDAYS AND OVERTIME TO KEEP UP WITH THE RUSH. FOR STEADY POSITIONS APPLY

Cont. Furn. Mfg. Co.
1636 BRYANT ST., S. F.

AUTO Engineering School — Repairing, vulcanizing, driving. 5702 Adeline st.

AN exp. advertising solicitor for special work; give your phone. Box 4587, Trib

BOY, 16 to 18 yrs. of age. Apply Glove Factory, 1125 7th.

DISCHARGED

SOLDIERS AND SAILORS OR SALESMEN, IF $5 TO $8 A DAY LOOKS GOOD TO YOU AND A CHANCE TO LEARN SALESMANSHIP, CALL ROOM 45 BACON BLDG., 4:30 to 6 P. M.

FIREMEN, BRAKEMEN, $150-$200 monthly; experience unnecessary; must study easy necessary instruction; send stamp. Railway Association, Box 4692 Tribune.

MONEY for discharged sailors and soldiers who would like soliciting for periodical publishers' service bureau; exp. unnecessary. See district manager, 336 Albany Bldg., Oakland, 8:30 to 9:30 a. m.; 3:30 to 5 p. m.

SALESMAN with good appearance and ability; call on trade and consumer; auto line; steady and good money. Apply Mr. Forbes, 1756 Broadway, after 1 p. m.

WANTED

experienced collector; $1000 yearly to start; furnish bicycle; must be hustler. Apply 373 Blake Bldg., 8-10 a. m., 4-6 p. m.

WANTED—Soldier or sailor to sell Uncle Sam "Welcome Home" greeting to homes and stores. Every one buys. Sells for 25c. Send 10c for sample. Illustrated Current News, New Haven, Conn.

WANTED at once—Strong boys with wheels in School st. and Fruitvale ave.; also from 24th ave. to Fruitvale ave. districts for morning paper routes. Call Lakeside 1947.

WANTED AT ONCE—2 young men for news agents on Sacramento train; good pay; security req. Apply Steacy News Service, 40th and Shafter sts.

HELP WANTED—FEMALE

AAA—Ladies, learn hairdressing; the famous Peavy system; enroll now. Calif. School of Hairdressing, 432 14th st., third floor, opp. Macdonough Theater.

A GIRL for general housework; refs. 1204 Oakland av. Pied. 2245-W.

A FIRST-CLASS maker wanted in millinery store. 9326 E. 14th st.

A JAPANESE woman, good cook, gen. housework. Phone Piedmont 6094.

COMPETENT woman for gen. hswk. and cooking; no washing; 3 adults; $30; refs. Berkeley 2064-W.

CASHIER wanted, middle-aged woman preferred; afternoons and evenings. Apply Manager, Gem Theater, 8th st.

COOK and general housework; 2 adults and 2 children; refs. req. Oak. 7238.

CANDY and pastry salesladies, experienced. The Venus, 1422 Broadway.

DRESSMAKERS, experienced, also apprentice. The Gown Shop., 34th and Telegraph.

DANISH or Swedish woman, general housework; two adults, child and baby; refs. Pied. 2306.

EXPERIENCED TWO NEEDLE OPERATORS TO MAKE OVERALLS. COOP OVERALL FACT., 7TH AND POPLAR STS., OAK.

EXPERIENCED custom shirt maker. 620 Oak st.

GEN. housework and laundry; 4 mornings weekly; salary $5. Phone Fruitvale 2341-J.

GIRL for checking and marking clothes; steady position. Wholesale Cleaners, 302 38th st.

GIRL for errands in dental laboratory. 410 Thomson bldg.

GIRL to assist with housework; good home; refs. Piedmont 1149.

GIRL to do light housework; care of 2 children. 5017 E. 14th st.

GIRL for cooking and downstairs work, $45 or $50. Phone Pied. 7177.

GIRL to assist in general housework. 945 Grand ave., Oakland.

HOUSEWORK—Young girl for light housework; small family; pleasant home; $40. Ph. Berk. 5930-W.

HOUSEWORK—Woman to assist with housework; sleep home. Ph. Pied. 8.

I AM looking for a high-class efficient woman to take charge of my home and 17-months' old girl. A. W. V. Johnson, Merchants' Exchange bldg., San Francisco. Sutter 2988.

INTELLIGENT, earnest young woman wanted in small family; courteous treatment, fair wages; all Sundays off. 2274 Washington ave., San Leandro. Phone S. L. 291W.

JAPANESE woman, gen. housework; husband work part time in garden; good home. Phone Piedmont 2306.

MIDDLE-AGED woman or young girl to assist housework and care 2 small children; good home. Pied. 8370 or Lakeside 3060.

MIDDLE-AGED woman, light duties; good home; $10 mo. 2540 11th av., "P" car.

STENOGRAPHER wanted; must have had some general experience qualifying her for position as secretary; permanent position. Apply Monday, 9 a. m. C. W. Vandemark, 241 13th st.

SALESMEN—Big money selling Vit-o-Net; no competition. Room 1 Bacon Bldg., Oakland.

TWO experienced salesladies. American Grocery Co., 16th and Grove.

UNHAPPY GIRLS will find a woman friend to advise and help them at Rockhurst Center, 130 McAllister st., S. F.; hours 2 to 4 p. m. Phone Park 5937.

WANTED — SEVERAL LADIES FOR HOUSE-TO-HOUSE DEMONSTRATIONS IN OAKLAND, EXCELLENT OPPORTUNITY FOR ADVANCEMENT. INQUIRE 2895 TELEGRAPH AVE., MORNINGS ONLY

WANTED—Women to prepare for telegraph service; great demand for operators; day, night session. Call or write Telegraph Dept., 273 Bacon bldg.

WANTED—Names women, 18 or over, wishing permanent government positions; $1100 year; vacations. Answer immediately, Box 3135 Tribune.

WANTED—Intelligent woman to do gen. housework. Call Pied. 6985J.

WANTED — Capable woman, fond of young children, to do cooking and catering for school. See E. G. Shattuck Hotel, Berkeley, mornings.

WANTED—Girl or woman to cook dinners; 2 in family, no children. Piedmont 6558J.

WANTED—Lad, clerk in grocery store. Apply in person at 1051 W. 16th st., Oakland

YOUNG girl to care for 2 children. Call Piedmont 5975.

HELP WANTED—FEMALE Continued

YOUNG girl to learn multigraphing, typing; 10 weeks' course; great demand; position guaranteed; tuition reas. Box 4972, Tribune.

YOUNG girl for light upstairs work and care of children, 8 to 6, Phone Piedmont 7177.

EMPLOYMENT AGENCIES

C. YUEN Reliable Oriental help. 368 5th st.; ph. Oakland 6123.

Jap-Chinese Emp., Oak. 5522
And house-cleaning. 419 7th st.

MALE-FEMALE HELP WANTED

PUBLIC EMPLOYMENT BUREAU OF THE STATE OF CALIFORNIA. SERVICE FREE TO ALL.

401 TENTH ST.
PHONE OAKLAND 781.
OPEN 7 A. M.

FEMALE DEPARTMENT. HOUSEHOLD.

Second maid. ....$35-$40
Second maid. $45
Domestics, town and out........$30-$60
Domestic, 2 in family; no wash.......$50
School girls............$10 mo.-fd.
Domestics ....$20-$60
Domestic; no washing.........$50 mo
1 upstairs maid.........$45
Domestic, Berk., downstairs work..$60

COOKS.

Ranch cook with child..........$60
Cook; private family..........$50-fd.
Cooks and domestics; part day work.
Cook, working men's res., $15. Apply Monday.
Cook, small delicatessen, Vallejo...$50
Ranch cook, 6 to 12 men and 2 women; $60; 40c hour or $3 day (carfare.)

DAY WORKERS.

Washing, ironing, cleaning.$2.90 day up

WAITRESSES.

Candy store waitress; day work.......$12
Waitress, exper.; board. house..$40-fd.
Waitress; restaurant..........$13 wk.
Candy store waitresses; must be experienced ....$14 wk.
2 waitresses, hotel ....$36-fd.

COUPLES.

Couple; 2 in family..........$100

CHAMBERMAIDS.

Chambermaids ....$36-$45

FACTORY.

Factory girls, bet. 18-35 yrs.; start $1.75 day; good advancement.

MISCELLANEOUS.

Kit. helper, some serving, working men's rest. Apply Monday; $10 wk. Apply Monday 7:30.
Women to sell lunches and handle cash, shipyards ....$10 wk.
2 shooting gallery girls..........$12 up
2 second girls; boarding school..$40-fd.
Institution; laundress.....$12 wk.-lunch
Fancy ironers; country..........$45-fd.
Laundry hands; country hotel.$35-40-fd.
Housekeeper (single), brdg. hse..$40-fd.

MALE DEPARTMENT. HOTELS, CAMPS, RESTAURANTS, INSTITUTIONS, ETC.

1 Chinese cook and houseboy....$60-fd.
Cooks, Oriental school boys, Oriental and Filipino cooks and second boys.

MISCELLANEOUS.

1 tailor, secondhand work.
1 mattress presser-filler.
3 salesmen; insurance....$18 and com.
1 shoemaker; repair work.
2 mattress makers; Richmond......58c
1 carpenter (overseas man only).
1 Chinese cook; family..........$60
Kitchen help of all kinds..........$2 day up
1 gardener's helper, $35-$40 and found
carpenters, Knights Landing, $4.50-fd.
1 plumber, Knights Landing, ...$5-fd.

ALLIED EMP. AGENCY

1530 Franklin St.; Lakeside 1293.

Man and wife; caretakers.
Cook and second $90
Man and wife; cook; man light work in nursery $75
Housekeepers; small family, San Mateo $60
Man and wife; dairy; machines.
Cooks ....$50 to $55
Housemaids ....$35 to $60
Second maid; Catholic clergy.......$35
Nurse maid $30
Porter $40
Janitor; must be experienced.

Nelson's Emp. Agency, 1512 Bdwy. L. 1678.

WANTED — Capable person — male or female — as outside representative. Pleasant work. Good pay. Mr. Henning. Oakland Tribune.

AGENTS WANTED.

$10-$25 PER DAY, more if you have an auto; sells to everyone; don't miss this. Security Mfg. Co., 3223 Filbert st., at San Pablo av., Oakland.

SALESMEN—SOLICITORS.

A FEW first class magazine solicitors to sell Pictorial Review on installment plan with other leading publications; a business with a future. See manager, 8:30 to 9:30 a. m., 3:30 to 5 p. m., 236 Albany Bldg., Oakland.

MAN who understands selling of pleasure games with cards. Box 10311, Tribune.

SALESMEN—High pressure deal; $1000 per month; no competition. Call Room 1 Bacon Bldg., Oakland.

SITUATIONS WANTED—MALE.

AA—

U. S. Emp. Service

816 Broadway—Telephone Lake 2228

EMPLOYMENT BUREAU for Soldiers and Sailors

Employers List Your Opportunities

ACCOUNTANT—Expert has Tuesday and Thursday evenings open for engagements; can handle complete installation and lay out of books, best of ref. 2479 62d st.

ANYTHING—Ambitious young man wants work before and after school in exchange for room and board. Ph. Lake. 2506.

ACCOUNTANT will help you on your books in evening; prepare your income tax return, make inventories; install simple systems. Ph. Pied. 461W

ANYTHING — Japanese expert day work, cleaning, etc.; also cooking anyway. Lake. 601. Call after 5. Henry.

ANYTHING—Strong, capable high school boy wishes work after school and Saturdays. Phone Ala. 5502.

BOOKKEEPER, experienced; can devote one or two days a week to writing up small sets of books; can handle full installation and layout; satisfaction guaranteed. Pied. 2676.

BOOKKEEPER—Competent man, 38, wants work as bkkp., accountant or gen. office clerk. Box 4617, Tribune.

COOKS—Chinese; first class, familiar with 2nd help; best refs. Oak. 737.

DISCHARGED SOLDIER desires position as chauffeur; exper. driver and familiar with highways and summer resorts throughout the State; reliable and not afraid to do extra work. Box 4885, Tribune.

DISCHARGED SAILOR

Young male stenographer and general office man, desires work for two or three hours in evening. G. W. S., 710 E. 14th st.

DISCHARGED SOLDIER

wants position as chauffeur, truck driver or auto mechanic; refs. H. Wagner, phone Piedmont 1189-W.

DISCHARGED SOLDIER

Student, wants position 4 or 5 hours daily after 5 p. m. and Saturdays. Call 7416 and ask for Sherwood.

DISCHARGED SOLDIER — Honorably discharged Japanese boy, attending school, would like work in small family; understands plain cooking. Oak. 7715.

DISCHARGED SOLDIER would like clerical or sales position; is generally qualified for either. Call Oakland 3886, evenings

SITUATIONS WANTED—MALE. Continued.

DAY WORK—Japanese boy and girl want positions, housework, garden, wash, iron, cook, wash dishes. Phone after 5 p. m. Oakland 4953.

DISCHARGED SAILOR wishes position as auto mechanic; 5 yrs. exper.; full set of tools. Phone Lakeside 4433.

DAY WORK—Japanese boy wishes housecleaning; by day or hour. Phone Lakeside 4120.

DAY WORK—Exper. Japanese wants work by the day; housework or gardening. Frank Bala, Oakland 5082.

DAY WORK, Japanese, wash. and ironing, gen. housework, gardening, cooking, wait on table. Ph. Pied. 3287W.

FOUNDATIONS, concrete work, carpentering and gen. repairing by day. 4347 Howe st.; Pied. 2466W.

GARDENER — JAPANESE WANTS WORK BY THE DAY. PHONE OAKLAND 4716.

GARDENER (landscape)—Give your work to experienced American. Willard Smith, 3762 Piedmont ave.; ph. Piedmont 6432J.

GARDENER wants day work, where he can work one or two days each week. Box 4830, Tribune.

HONORABLY discharged soldier, married, self and wife, would like position as auto repair man or driver; I am A1 in both; would go to country or city; can drive any make of car. Address Box 3078, Tribune.

JANITOR or porter; colored, wants 3 or 4 hours a day, after 8 a. m. Phone Lakeside 2034.

JANITOR—First class janitor wants position; has good references. Box 4927, Tribune.

JANITOR; thoroughly experienced man wants position. Lakeside 1293.

LANDSCAPE designer, gardener and tree surgeon of exp. solicits work. 418 36th st.; ph. Pied. 1315W.

LAUNDRY—Curtains done up, 25c pair up; called for and delivered. Phone Lakeside 887.

NIGHT CLERK—Position wanted by man as night clerk in rooming house. 476 9th st.; J. Biondi.

PAINTING and DECORATING by the day; $4 room; paper-hanging a specialty. Phone Fruitvale 310-W.

PAINTING, tinting, papering and whitewashing done cheap, by the day; material furn. Phone Oakland 467.

PAPERHANGING, painting and tinting by the day; practical workmanship. J. C. Smith, Fruitvale 1590J.

PORTER—Japanese boy wants position in apartment house or any other place. Phone Piedmont 2654J.

RETURNED SOLDIER

Mr. Walter T. Linhart, discharged soldier, wants work on ranch, room, board; must have $4, 8 hours day, Sundays off; permanent place. Served 332 Aux. Remount, Depot, U. S. army, 166 Depot Brigade, 4 Battalion, Camp Lewis. Wants work on a ranch, with house furn. I have lived on ranch; understand ranching; can work as foreman; will make terms, wages and contract. Write where located.
1530 23rd Ave., Oakland.

RETURNED SOLDIER

WOULD like position in a corporation where there is chance for advancement for ambitious man; experienced as salesman and mechanic; would also consider night work from 7 o'clock on. Address Box 4627, Tribune.

RETURNED SAILOR

Young man, just out of navy, wants position as clerk or salesman, but is willing to do anything where there is an opportunity for advancement; state salary. Address Burnett Lawson, National Defenders' Club, 13th and Harrison sts.

RETURNED SOLDIER

Discharged soldier, lawyer, 7 years successful practice in California; experienced in corporation clerical work, desires position with Oakland or San Francisco trust company; married; best references; $150 to start. Box 4656, Trib.

RETURNED SOLDIER

POSITIONS WANTED

for soldiers and sailors and war workers. U. S. Department of Labor, Employment Service, 816 Broadway, Phone Lakeside 2228.

RETURNED SOLDIER

A discharged soldier wishes a position as first cook in private family, hotel or restaurant; have one day off a week. Box 2198, Tribune.

RETURNED SOLDIER

CHAUFFEUR—Any truck or car; prefer position in valley or Sierras. Address Box 4628, Tribune.

REPAIR—Young man, 25, wants pos. after 5 p. m. and Sundays; pref. driving and repairing auto for private party. 2633 12th av.; Merritt 3628.

RETURNED SOLDIER wishes work of any kind, auto delivery preferred. Paul Bastida, 1132 12th av.

STEWARD, high-class hotel experience, just released from navy as chief commissary steward, wishes to locate here, Cal.; best reference. Phone Lakeside 4308. R. H., 2907 Linden st., Oakland.

SCHOOL boy, Japanese preferred, to do housework and cooking, family of 2; board, room and small wages. Merritt 380. Box 10105, Tribune.

SOLICITOR or collector; man past 50 yrs. desires position; best of refs.; security if necessary. Box 10111, Trib.

SCHOOL BOY—Japanese wants position at small family near Tech high school. Pied. 710.

WANTED—Any kind of garden work, or day work. Phone Pied. 4977.

SITUATIONS WANTED—FEMALE

At SuccessEmp.O.737

First-class help. Miss Mason, 411 15th.

BOOKKEEPER — Competent, capable woman wishes position; nominal wage if opportunity for advancement; ref. Phone Merritt 1444

COMPANION — Young woman desires position as companion to lady; willing to assist with housework; C. S. preferred. Phone Alameda 1856.

CASHIER—Neat, reliable, steady young woman wishes position cashier or wait on table during day. Box 4581, Trib.

CHAMBERMAID—Exper. colored woman as chambermaid, day or half day. Phone Merritt 427.

COOK and second maid; mother and daughter; colored; very capable and reliable. Lakeside 1293.

COOKING—Japanese girl desires position in small family; 5 years with last employer. Fruitvale 476.

CAFETERIA server, chamber work, or full charge rooming house. 531 12th st., r. 205. Phone Oakland 7151.

COOK, first class, private family; wages $55 and up. Oak. 1012

COOKING and gen. hswk. wanted; no washing; good refs. 674 8th st., W. Oak

COOKS—Family, boarding house, restaurant, camp; all experienced. O. 737

COOK; experienced in boarding house or cafe work; best ref. Lakeside 1293.

COLORED help; plenty of good help on list; men and women. Lakeside 1293.

DAYWORK wanted by Japanese girl; washing, ironing, housework or cooking, in morning. Call up after 7 p. m., Lakeside 4423.

DAYWORK—Japanese woman wishes washing and ironing; housecleaning; wash dishes after 6 p. m. Oak. 5703.

DAY WORK—Laundress wants work, washing and ironing only. Ph. Fruitvale 1289-J.

DAY WORK—Competent woman wants laundry or cleaning; full day, $3 and car fare. Phone Mer. 913.

DRESSMAKER, exper.; suits, gowns, alterations, at home or by day. Phone Oakland 4349, Apt. 6.

DRESSMAKER—First class dressmaker desires engagements by day in families; refs. Ph. Lakeside 3192.

DRESSMAKER, exper.; suits, gowns, alterations, at home or by day. Phone Oakland 4349. Apt. 6

EXPERIENCED stenographer desires temp. or perm. position; good refs. Box 4892, Tribune.

HOUSEKEEPER, refined, would like position in motherless home, also experienced in hotels and apartments. Box 4779 Tribune.

SITUATIONS WANTED—FEMALE Continued

FIRST-CLASS seamstress will sew afternoons; reasonable. Ph. Mer. 4271.

HOUSEKEEPER; capable woman with child wants work; knows her business. 1530 Franklin st. Lakeside 1293.

HOUSEWORK—Colored woman wants work for 1-5 every day. Pied. 687J.

HOUSEWORK—Good cook, neat worker; 8 a. m., 5 p. m.; no Sunday work; refs.; $10 week. Oakland 737.

HOUSEKEEPER, with girl 10, desires position; capable full charge; city or country. Oak. 8581. 1102 Jackson, Apt. 3.

HOUSEWORK—Excellent cook, middle-age, position in small home; state particulars, city or country. Box 10326, Tribune.

HAIRDRESSES will go to the homes and do hairwork; first-class work reasonable. Lakeside 852.

HOUSEKEEPER, one little girl, wants steady place; neat and reliable. Box 10278, Tribune.

HOUSEKEEPER—Woman with 10-yr.-old boy wishes work in motherless home; go to country. Box 4598, Trib.

HOUSEMAID — Excellent cook; neat worker; good refs. $50-$55. Oak. 737.

INVALIDS or children attended during daytime; $15 per week; no washing. Berkeley 3817, 11-12 a. m., 5-6 p. m.

LAUNDRESS—First class; day work, $2.60 per day. Phone Oakland 7868; 6 to 8 p. m.

LAUNDRESS wants work Wed. and Thurs.; refs.; $3 and car fare. Phone Oakland 2805.

LAUNDRESS—Wishes to fill Tuesday and Thursday, $2.60 day. Phone Ber. 4770J.

LAUNDRESS—First class laundress desires day work; references. Box 4573, Tribune.

MORNING WORK by competent colored girl, 4 to 5 hours; no Sunday work. Ph. Lakeside 3332.

NURSE—A trustworthy lady of exper. in nursing, also housekeeping, wishes position consisting light duties; will take care of motherless children, etc. Box 10220, Tribune.

NURSE—Practical, 12 years' experience maternity, chronic, mental, fever cases. Phone Oakland 4878.

NURSE—Practical, wishes maternity, chronic or fever cases; best refs. Ph. Berkeley 1616-W.

NURSE—Practical; best refs.; wants care of invalid; would take position with elderly lady. Oakland 5348.

NURSE, practical, will take care of motherless home; terms most reasonable. Phone Oak. 2075.

NURSES—Experienced; mental, maternity, chronic; any case; refs. Oak. 737.

Office Help. Oak. 737

Stenographers, bookkeepers, gen. office work.

OFFICE GIRL—Wanted, by a refined young lady, a half or full time position as office attendant. Phone Merritt 60.

OFFICE ASSISTANT—Young lady, inexperienced, wishes position to assist in office or store. Box 10300, Trib.

OFFICE girl; all-around experienced girl wants position; stenography; not afraid to work. Lakeside 1293.

Peoples Emp. 419 15

419 15th st. Oak. 4405.
Leading Office of Oakland FOR GOOD HELP.

PRESSER of men's shirts or neck banding; experienced woman desires position. Merritt 229.

REFINED young lady wishes position in dentist's office; no exper., but anxious to learn; typing; ref. Pied. 6749J.

STENOGRAPHER—Public work, copying, dictation, manuscripts, etc., at my office or yours; moderate prices; day or mo. rates if desired. Florence Farmer, 237-A Bacon Bldg.; Oak. 278.

STRONG young woman to do washing, ironing and housework by day. Phone Lakeside 2155.

SEAMSTRESS with upstairs work, 8 a. m. to 5 p. m., $10 week, carfare; refs.; $10 week. Oakland 737.

STENOGRAPHER with some experience desires position, $45. Box 4918, Tribune.

WE CAN SUPPLY YOU WITH EXPERT STENOGRAPHERS, BOOKKEEPERS, CASHIERS, CLEARICAL WORKERS, TELEPHONE AND COMTOMETER OPERATORS almost at a moment's notice. Professional Section, PUBLIC EMPLOYMENT BUREAU, State of California, 401 10th st., Oakland. Ph. Oakland 781. Service free to employer and employee.

WASHING and housework; exper. Japanese woman wants work; by day or hour. Phone Lakeside 1354.

WASHING, ironing, housework wanted by Japanese woman; hour or day. Phone Piedmont 4606W.

WASHING, ironing, cleaning by day; will help with dinner and wash dishes. Pd. 2218W, 6-7 p. m.; $3 day, car fare.

WAITRESS; experienced in first-class work. Lakeside 1293.

APARTMENTS TO LET.

A COMPLETELY furn. apt., downtown. California Apts. (formerly the Bauer), 19th at Broadway. Phone Oak. 9411. Louis Aber, Mgr.

AA—Fine Sunny Apt. Flats $35
612 Grand; 375 Perkins; 3 r. unf. L. 1284.

A 3 RM. furn. apartment, modern. 1334 Campbell st.; call after 6 p. m.

AD-SEE W. J. Daley, 1328 E. 14th st.—Plenty of sun; near S. P. and K. R.

A FEW rooms at monthly rates, $30; with private bath, $35. Hotel St. Mark.

ALEXANDER APTS.—Furnished and unfurnished. 1006 16th st., cor. Filbert.

COTTAGE APTS.—Furn. 4 or 5 beautiful rms., adults; K. R. cars. 545 55th.

E. 24TH ST., 2163—4-rm. apt.; furn.; bath, gas, water free; garage extra; $22.50.

FURN. apt. 3 rooms, close in, on car line; all conveniences; walking distance. 1717 Myrtle st.

HILLEGASS, 2535—One rm. furn. apt., sunny, modern; refs. required.

HOLDEN ST., 1216, nr. Park-av., Emeryville—2 or 3 furn. apts., modern.

LA SOLANO, 560 23d st.—Two and 3-rm. furn.; mod. conv.; $25 and $35. Pied. 216.

MANZANITA APTS.—3 rms., sun, slp. pch, bath, S. P. and Key, Grove at 63d

NEWLY furn. 2 and 3-rm. apts.; velvet carpets, brass beds, birdseye maple furniture. 2938 E. 14th st.

O'CONNELL

2 rm furn., nr K. R., T. H. Pied. 2900W.

REX Modern 2-r. apts.; steam phone wall beds; walk. dist.; $25 to $32. 9th and Fallon, Ph. Lake. 4232.

"WHITAKER ARMS"

2524 Benvenue ave., Berk.; Berk. 3122. New, distinctive and homelike; 2-3-4-5-room apts., partly furn., for persons of refinement who require the most exclusive. Social hall, roof garden, indiv. garages and storerooms; near S. F. locals and cars; reference required.

4-RM. furnished apt.; conv.; central; reas. 1105 2d ave. Mer. 2161.

$17 to $20; 2, 3 rooms; bath, kitchen; near S. P., K. R. Oakland 8124.

Continued on Next Page.

NOTICE.

No Want Ads for SUNDAY'S TRIBUNE Accepted After 8:30 P. M. Saturday at the Branches, or 9 P. M. at Main Office.

SOLDIERS—SAILORS

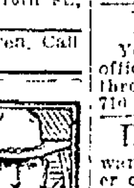

Your Situation Want Ads accepted free of charge by The OAKLAND TRIBUNE

AMERICAN SOLDIERS, SAILORS AND MARINES
The OAKLAND TRIBUNE will insert situation want ads of men in uniform or having their discharge papers, free of charge until further notice.

MAIN OFFICE—THIRTEENTH AND FRANKLIN STREETS
BRANCH OFFICES
1422 SAN PABLO AVENUE—2011 SHATTUCK AVENUE, BERKELEY
1434 PARK STREET, ALAMEDA

APARTMENTS TO LET. Continued

3 RMS., completely furn.; steam heat, water; rent $40. Caro Grand Apts., 2346 Valdez.

HOTELS.

HARRISON 14TH & HARRISON. New, sunny, all outside rooms, $1.25 up day; dining room.

ROOMS TO LET—FURNISHED

ALICE ST., 1590. ELEGANT LARGE FRONT ROOM FOR TWO, WITH BATH ATTACHED; BOARD.

ALICE ST., 1205—Lovely furn. front room for gentleman or business couple

ALICE, 1441—Beautifully furn. large, sunny front room; bath; phone.

BERKELEY WAY, 1915—Nice sunny front room in private family, with or without board; nr. S. P. trains.

BEAUTIFUL large front bedroom, bath next; 1 block off Grand ave.; $18 for 1 or $25 for 2. Phone Oakland 506.

BROCKHURST ST., 690—Large room, cheap; 1 or 2 men; bath and phone.

CASTRO ST., 1908—Sunny room for man; reasonable; free phone.

E. 19TH ST., 300—Bright, sunny furn. front room and slp. pch.; large closet, bath, phone; all conv.; nr. K. R. and cars; take Park Blvd. cars.

FOR RENT—2 rooms in private residence facing lake, near cars. Ph. Lakeside 4641, appointment.

JONES ST., 606—Furn. room in a very refined home; walking dist. Oak. 4475

LARGE, sunny, furnished room near T. H. S., opp. Country club; $12 per month. Lakeside 1924.

HOBART, 326, bet. 20th and 21st, near Webster—Fine sunny room, $10.

NEAT, clean, sunny rooms for rent. 2013 Franklin st. Gas, bath, elec., free phone.

PLEASANT well furn. front room, family of two; no other roomers; large closet, phone, walking distance; reas., business woman preferred. Ph. Lakeside 5091, mornings.

PARK BLVD., 3247—Sunny furn. room; private home; 1-2 gentlemen; walk. dist. town, conv. cars, K. R. Merr. 2258

RICH ST., 468—Lovely, sunny, front room for gentleman; ref.

TAYLOR AV., 635, Ala.—Sunny front rm.; run. water, bath. Ala. 2429.

TWO clean bedrooms; close to all car lines. 1644 4th ave.

12TH ST., 825—CLEAN, SUNNY RM.; REFS.; JUST VACATED.

12TH ST., 277—Modern rooms; looks clean; hot water; $2.50 week up.

12TH ST., 277—MOD. ROOMS, LOOK CLEAN, HOT WATER; $2.50 wk. up.

25TH ST., 528—Nicely furnished rooms for gentlemen in private house.

27TH ST., 560—Furn. rooms, suitable for 2 gentlemen, board if desired. Ph. Oakland 4428.

TRANSFERS

EXPRESS—Fruitvale 1499W. Moving

ROOMS TO LET—UNFURNISHED

CASTRO, 1315—Unfur. rm. to bus. woman; stm. heated apt., ph., home priv.

HOUSEKEEPING ROOMS

ALICE ST., 1821—1 rm., kitchenette, also 2 rms. for men, over garage; cooking privileges.

BROADWAY, 2333—Light housekeeping rooms.

BANCROFT WAY, 904, Berkeley—Two rooms; gas and electricity; complete.

CENTRAL AVE., 2101, Ala.—Nicely furn. sunny rms.; fine location; all cars; steam heat, bath, laundry. Ala. 3613W.

EMERSON ST., 2122, nr. Shattuck and Ashby—3 light housekeeping rooms and bath in bungalow; 2 or 3 middle-aged adults; perm.; ref.; $30.

E. 12TH ST., 547—Sunny furn. 2-room front suite, $5-$6 wk. Merritt 2167.

FRANKLIN, 1566—2-room suite, all conveniences; first floor, [illegible] phone

HOBART, 615, NEAR Y. [illegible] YARD. MERRITT 2[illegible]

MAGNOLIA, 2510—3 large, [illegible] hkpg. rooms; adults; near K. R. and San Pablo car line.

JACKSON, 1529—Two rooms, large yard, close in; $15 a month.

MAGNOLIA ST., 820—Remodeled housekeeping rms., wall beds, elec.; clean and sunny

MADISON ST., 1535—Sunny, clean rooms; suitable for 2 or 3 adults; garage space

MADISON, 1565—Nicely furn. sunny front room, private bath, kitchenette, close in.

MYRTLE ST., 1515—2 hskpg. rooms, entrance through back; adults only.

MYRTLE ST., 1931—3 furnished rooms and private bath

MYRTLE ST., 1237—2 and 3-rm. suites; walking distance; reas.; sun. O. 4952.

MAGNOLIA, 842—Large sunny front rooms, near shipyards, S. P. L. 1658.

MYRTLE ST., 1235—Clean, sunny, two-room suite; quiet; adults; electricity.

ROOMS in sunny bungalow, near Tech. high, for employed couple. Pied. 2104-J.

TELEGRAPH, 5632, nr. K. R.—2 or 3 furn. hskpg. rms., garage; call afternoons.

WEBSTER, 2111, one block from S. P. and Key Route—Bright, sunny housekeeping suite; no children.

WEST ST., 1809—2 and 3-rm., sunny suites; price reasonable. Oak. 8779.

W. 10TH ST., 1738—3 nice sunny hskpg. rms.; nr. cars and trains; adults.

9TH ST., 248—2 rms. and slp. porch; $5; everything included; adults

12TH ST., 587, Beth Apts., opp. Orpheum—Hkpg. rooms, $4 per week.

12TH ST., 242—2 housekeeping rooms; free phone and bath.

17TH ST., 420, 5th st., 436—From $2.50 to $4; best beds, patent-kitchenette, neat; gas, elec., phone, baths free.

19TH ST., 633—3 furnished housekeeping rooms; $25.

29TH ST., 464—Rooms, $8 to $27; near Telegraph. Phone Oakland 4463.

35TH ST., 543—Single hkpg. rms.; reas.; nr. Teleg. ave. and Grove st. cars.

37TH ST., 425—Large front room and kitchenette; telephone; rent $18.

38TH ST., 463—Upper 3 rms.; gas, elec., water free; no bedding.

44TH ST., 810—3 sunny housekeeping rooms; clean; near cars and trains.

51ST AV., 1319—2 or 3 furn. rooms; garage; reasonable.

4 SUNNY, furn. hkpg. rms., 2 blks. north Lake Merritt; adults; $20. Ph. Lakeside 1710.

ROOMS AND BOARD

A—THE HARMONIA—Ideal home for business men-women; comfort; excel. table; reas.; 11th-Madison. O. 7649

ALICE ST., 1494—Pleasant single room; board; homelike; refined surroundings

ALICE ST., 1817—2 connecting rms. with dressing rm.; suit. for 2 or 3; board.

E. 14TH ST., 425—Sunny room, 1 or 2 gentlemen; good board; priv. family.

JACKSON, 1569—Beautiful house, arranged for high-class boarding; fine sunny rooms; good board. Oak. 2231.

MADISON, 1309—Sunny rooms; steam heat, hot water; 3 meals; special dinners; excellent table. Oakland 3694.

PIEDMONT AVE., 4289—A nicely furn. room; slp. porch; excellent board for 1 or 2; on car line, near K. R.; private family; reasonable.

ROOMS, board, bath; on car line, 10 min. to Broadway. Mer. 149.

ROOM and board, private family. Merritt 1222; 4th Ave. Heights.

WEBSTER ST., 2005—ROOM AND BOARD.

13TH ST., 654—Board with rooms suitable for one or two persons.

16TH ST., 527—Clean room; good board, at Mrs. Sommerville's; nr. S.P., cars, Key Route.

ROOMS AND BOARD WANTED

LADY wishes board and room in private family; ref. Box 4707, Tribune.

ROOMS AND APARTMENTS WANTED—Continued

NICELY furn. room for gentleman; nr. 18th and Filbert. Ph. Lakeside 2314.

WANTED—To board 2 small children in private home; mother's care. Box 4586, Tribune.

ROOMS AND APARTMENTS WANTED

WANT hkpg. room or cabin, Oak. or Ala.; reas.; gent. Box 10291, Tribune.

CHILDREN BOARDED

BOARDING home for children, 576 47th st., bet. Shattuck and Grove.

CHILDREN boarded, day or week, room for mother. 4022 Telegraph; large yard.

WILL give good care to girl bet. 1 and 5 yrs. old for $15 per mo. Mrs. Stewart, 9229 Olive st.

WIDOW wishes one or two children to board. 830 E. 18th st.

INVALIDS HOMES

A CHEERFUL, sunny rm. for invalid, pleasant grounds. Phone Merritt 4173. Mrs. Inez Easson.

NURSE having nice home would board and care for invalid; best of care. Berkeley 963W.

NURSE with nice sunny home will care for elderly lady or invalid. Oak. 3741.

PARKSIDE HOME—Invalids and aged cared for. Ph. Merritt 2184.

PLEASANT home for aged invalids and convalescents with care of trained nurse; doctor's ref. Berk. 6416.

FLATS TO LET—UNFURNISHED

A NICE, sunny, modern flat 5 rooms, newly papered and painted. 5932 Adeline.

BY the 5th, nicely furn. flat 5 rooms, modern. 455 34th st. Ph. Pied. 353-J

GOOD 5-rm. lower flat nr. S. P., $12.50; 1527A Harmon st. Piedmont 737-W.

GOOD 5-rm. upper flat; near car, K. R.; $18.50. 3307 Adeline st.; Pied. 737-W.

3101 ENCINAL av., Alameda—Upper 6-room flat; $15.

4-ROOM flat and garage; modern, 237 Athol, near E. 19th and 3rd av; $27.50.

5-ROOM upper flat for rent, or will exchange for work. 1690 Tyler st., Berkeley

$17.50—Upper flat, 4 rooms, bath; close in. Call Oak. 48.

$20—UPPER sunny unfurnished flat 5 rooms; modern; clean. 836 30th st., bet. San Pablo and West.

$20; 5 RMS., bath, gas, elec.; concrete; new garage; lawn; sun all around; large yard. 2019 Grove st.

FLATS TO LET—FURNISHED

AA—MOD. sunny flat, 3 rms., bath; furn. comp., incl. linen and silver; 1½ blks. cars, trains; walk dist. to Bethlehem wks.; adults; $25, water free. 717½ Haight ave., Ala. Ala. 1653W.

APT. flat furnished, $40; no children. Refs. required. 306 Oakland ave.

HAVE upper 6-room flat near Prince and Ellsworth, furnished. Will rent to desirable party. Tel. Berk. 715.

LINDEN ST., 2110—4-room sunny apt., nr. trains to shipyard.

MODERN corner sunny 5-room flat, sleeping porch, for lease, nr. S. P. trains. Call at 1082 57th st., nr. San Pablo.

NICE sunny basement flat, partly furn. 830 Magnolia st.; ph. Oak. 1977. rent reasonable

SUNNY bungalow flat 5 rms.; all conven.; nr. Tech., Pied. school and K. R.; vacated March 15. 519 John st., afternoon.

SUNNY lower flat 2 rms., elec., gas, walking dist.; adults. 2323 Grove st.

SUNNY upper 3-room and bath, near stations, $18. Phone Piedmont 8162.

UPPER flat, 5 rooms, electricity, bath, gas; close to car, local. Inquire 1059 23d ave.

3 ROOMS, 1 block from beaches; piano. Alameda 927W. 541 Taylor ave., Ala.

4-ROOM upper flat on sunny corner, comp. furnished; adults; $30. 852 56th st.

1 RM. furn. flat, use of telephone; nr. K. R. 477 Moss ave., 9.30 a. m.-2 p. m.

$17; 3-RM. flat; sunny yard; also 4-rm. upper; reas; nr. shipyds. 1383 8th.

$30, WITH water, upper flat, 5 sunny f. rooms, u. f. 1432 Milvia, Berkeley.

HOUSES TO LET—UNFURNISHED

FOR RENT—A lovely residence, 7 rooms and sleeping porch; Grand ave; hall and stair carpets for sale. Apply to A. W. Kelly, Tribune.

MOD., sunny 6-rm. house at K. R. and Teleg. cars. 5802 Teleg. av. Pied. 3254

MODERN bungalow 6 rooms, No. 5482 College ave.; open 1 to 5.

6-ROOM cottage in Alameda, $25; 8-rm. house, large lot in Oakland $30. Korts & Gearhard, 1008 Broadway.

$17—4 SUNNY rooms and store, Shattuck ave., 50x125, corner, on car line, 2 blocks to South Berkeley locals; rooms newly papered and painted; no children. Lakeside 2261 or 798.

5-ROOM unfurn. bungalow, $22. 822 E. 22nd st.

6-ROOM bungalow, E. Oak., Call 1660 10th st.

$20; ACRE bearing fruit; garden; water, wood; 4-room bungalow; on car line; Oak. suburbs. Gray, 236 Bacon Bldg.

$30, WATER free, mod. 5-rm. bungalow; 4802 Lawton ave.; key next door. Phone Piedmont 3104-W.

HOUSES TO LET—FURNISHED

ALAMEDA—Modern bungalow, near beaches and S. P. trains. Ph. Alameda 4299, morning and evening.

COMPL. furn. mod. 6 rm. house, hdwd. floors, piano, marine view, sunny. Call bet. 10 a. m. and 4. 1609 LeRoy ave., cor. Hilgard; take Euclid car Berk.

ELEGANT res. 7 rms., slp. pch., Baby Grand piano, garage; good neigh'h.; nr. K. R.; 1-4 p. m., $50. 1523 28th av.

FOR RENT—Furnished cottage; gas, electricity. 1370 East 22nd st.

FURN. 4 rms. and bath, very reas. 2451 26th ave.

MODERN 4-room sunny house near K. R. and car line; completely furn.; $55 per month. 463 60th st.

SUNNY 6-rm. furn. bungalow with garage and back yard; nr. S. P., K. R., trains. Call 1082 57th, nr. San Pablo.

SMALL furn. house, Fruitvale. 2625 School st. Apply 2631, next door.

20TH ST., 829—5-room furn., piano; rent $50; good transportation

1-ROOM furn. cottage; clean and comfortable. 2535 Hillegass ave., Berk.

2-ROOM bungalow, cheap; near San Pablo cars. Phone Berkeley 8862-J.

4-ROOM modern, furn. cottage; Fruitvale. 1031 33rd ave.

5-ROOM mod., exquisite furniture, mahogany, oak, circassian. 2701 San Jose av., Alameda or ph. Alameda 2665J.

5-ROOM modern cottage, sunny; furnished. 912 39th st. Call 1 to 5.

6-ROOM cottage, No. 3102 Shattuck ave., Berkeley. 4113 for appointment.

8 ROOMS and bath, inlaid floors, furnished complete, including piano. 1251 2nd ave., cor. East 14th st.

HOUSES AND FLATS WANTED

BY APRIL 1 or May 1, a furnished house or bungalow of 5 or 6 sunny rooms, near S. P. or K. R.; about $50. excellent ref. Pied. 7591-J.

FURN. 3 or 4-room flat or cottage by 2 adults. Box 10271, Tribune.

MUST have at once furn. cottage or flat in exclusive district, 2 bedrooms; permanent; refs.; $30. Box 2660, Tribune.

SMALL, WELL-FURNISHED BUNGALOW OR LOWER FLAT WANTED. 2408 McGEE, OR BOX 2658 TRIB.

UNFURN. 5 or 6-room house or lower flat by 15 of March, must be clean and sunny; near S.P. or K.R.; adults. In Berkeley. Box 4698, Tribune.

WANTED—5-room unfurn. mod. bungalow by 2 adults; permanent; refs. Berk. 1543W.

8 or 9-ROOM mod., unfurn. house in Lake district; adults; best of ref. Phone Piedmont 4331

HOUSES AND FLATS WANTED Continued.

MOD. 4-r. bungalow, near cars, wanted Mar. 15, by 2 adults. Box 4642, Trib.

WANTED—4-6 rms., mod.; garage; S.F. trains; adults; perm. Frtvl. 459-W.

STORES AND OFFICES TO LET

DENTIST'S office, well located on Telegraph ave.; rent $20. W. F. Korts, 1008 Broadway.

OFFICES AND STORES WANTED.

WANT to rent store for groceries; living apt. Box 10305, Tribune.

FACTORY AND WAREHOUSE SITES.

FACTORY, W. H. and business properties. Korts & Gearhard, 1008 Bdwy.

BUSINESS AND INCOME PROPERTY FOR SALE

BARGAIN BY OWNER

7 apts., 4 stores and garages; new and right up to date; on fine large cor. lot; part cash, bal. terms. Box 4919, Tribune.

LOTS FOR SALE

A BARGAIN—$1000 equity for $650 in $2100 N. W. cor. Piedmont lot, 50 ft. frontage. Lakeside 2533.

BOND WANTED—$100 Liberty Bond as first payment, balance $550 on easy terms; this is a beautiful home site; large lot, well located. J. H. Bolton, 1460 Broadway; phone Oakland 1730.

FOR SALE—Cheap; Berkeley lot; large corner on line of interurban at station; street work, sewers and sidewalks; good for small business or cottages; will consider auto as part payment, terms for balance. See H. Sieghold, Rialto Cigar Store, Shattuck and Addison sts.

HAVE TEN LOTS IN HEART OF OAKLAND—200 feet deep, 2 blocks from 6c car line and 3 blocks from S. F. electric trains; at $8 per front foot. You buy just the frontage you want. For investment or high class home site above cannot be equaled; ordinary improvements in. Box 10108, Tribune.

PARK BOULEVARD BARGAIN

Dandy level lot on Park Boulevard; fine view, adjoins $2500 lot; a snap at $1000; easy terms. Box 4921, Tribune.

53D and Adeline; lot 40x125, clear; $1000; terms. F. Murdock, ph. Berk. 4597W, 5120 Emerson st., Berkeley.

3 ACRES

Covered with beautiful oak trees, creek, etc., in restricted district back of Piedmont, on Thornhill road, opposite new 37-acre millionaire's homesite; 5 minutes' walk to S. F. transportation, 15 minutes' to 14th and Broadway in auto, via fine macadam road. Excellent view and soil adapted to growing nice fruit trees and for raising few vegetables, etc. Just an ideal spot for a wonderful suburban home, yet you are right in the city. Electric lights, phone, city water, etc. Can sell whole or part; 6-room house now on property can be put into first-class condition for $400.

Price, acre with house and Thorn road frontage, $1500, balance $1000 per acre. This is a wonderful buy. Let me show it to you. For further particulars write, phone or call on

L. BLOCK

with Realty Syndicate Co., top floor, Syndicate Bldg.; phone Lakeside 1600, or S. F., 1000 Sutter st., or phone Franklin 422.

$1100—LOT 40x100 ft.; 44th st., nr. Telegraph ave.; residential district; 30 min. to S. F. Owner, 953 Sutter st., S. F.

$1650; FINE lot, 50x132, on Shatter ave., east of College, owner leaving city; $1000 cash, until March 5. Phone Piedmont 617.

FLATS FOR SALE

N. W. COR. Appar st., Oak'n [illegible] flats and cottage; rents $67.50, [illegible] Owner, Alameda 1788-J.

HOUSES FOR SALE

A 2-ROOM house 16x22. 630 17th st. Oak. 4286.

A CORNER BUNGALOW, N. Oak.; 6 rooms, cement basement, garage; wide cement drive; 2 south bedrooms open on screened porch; K. R., 2 car lines. Phone Piedmont 4629.

A MODERN 6-rm. and slp. pch. bungalow, fine condition; near local and S. F. transportation. $1000 cash, $35 mo., restricted, fine school; no agents. Ph. Piedmont 601-W.

A 9-ROOM house, furnished, splendid location; large basement. Lot 60x150; driveway, 2 garages, trees; $5000. Lake 3484.

AN 8-ROOM house, furnished or unfurnished, for sale at a bargain. 1525 24th ave., East Oakland.

A 7-rm. modern cottage near 9th ave.; $2500. Key 2324 9th ave.

BARGAIN, $1550—3-room and bath, garage. 1724 E. 20th st., 1 block to car.

Beautiful Alameda Bungalow Newly Painted Ready to Move in

5 rooms, cabinet kitchen, bath, gas, electricity, phone; cement basement; nr. car lines and Bethlehem shipyard. Price $3200; $650 cash, bal. like rent. 1825 9th st.; phone Alameda 1265-W.

BARGAIN—Good 5-r. house, 2 lots, 5518 Vallejo st., near 55th st., 3 blocks west of San Pablo; rents for $25 per mo.; $2000, terms. This is a snap; worth double the money. See the property, then see owner, Davis, 559 12th st. Lakeside 248.

BEAUTIFUL cement 2-story house 6 rooms, 2 enclosed sleeping porches, plate glass windows, French doors, cement basement, driveway; piped for furnace; 2 fireplaces; near all car lines, bet. Oakland and Berkeley. Ph. Piedmont 3419-J.

CEMENT bungalow 5 rooms, slp porch; hardwood floors, built-in features; large lot; trees, flowers, etc.; owner's home; reas. 393 61st st., near Colby; Piedmont 6842-W.

COLLEGE AVE., CLAREMONT.

$9000—7 rooms, tile bath and garage; all oak floors, gum finish; furnace; cement basement. Owner, 2952 College ave.

DANDY new little 6-room bungalow on Broadway, $400 cash $40 mo; $1250, bargain. Box 4593, Tribune.

Executor's Real Estate! Auction Sale

By order of the Superior Court in the matter of W. Hoffschneider Estate, and others. Sale to take place at Auction Rooms, 1007 Clay st., cor. 10th st., Oakland. Sale Saturday, March 8, at 2 p. m. MUST BE SOLD to settle up estate.

No. 1—Known as No. 61 8th st. This apartment house comprises 9 apartments, lot 25x100.

Nos. 2 and 3—No. 564 and 566 45th st., 2 cottages; lot 25x100 each. Will be sold separately.

No. 4—This 3-story building, located on the NW. cor. of 13th ave. and E. 12th st. Is one of the main business corners of East Oakland. Hotel and stores. Lot 100x100.

Nos. 5 and 6—Two of the choicest residence lots in the Lakeside District. Located on the western line of Grand ave., commencing at a point about 225 ft. south of Elmwood ave. Each lot 50x180.

No. 7—Two cottages and lots, Nos. 4208 and 4210 Telegraph ave., nr. 42d st. Lot 25x100.

No. 8—5 choice residence lots, NE. cor. Market and 46th st.

This is one of the grandest chances to buy property at your own price. Nearly all fine income property. MUST BE SOLD.

Terms of sale, 10% on fall of hammer. Send for illustrated circular.

J. A. MUNRO & CO.

AUCTIONEERS.

1007 Clay st., cor. 10th st., Oakland. Telephone Oakland 4671.

HOUSES FOR SALE. Continued

FINE 7-room Alameda residence; sleeping porches, heating system, best of plumbing and elec. fixtures, extra large lot; can be bought for less than cost. Owner, 1211 7th st., Oak.

FOR SALE—To settle an estate will sell two 4-room furnished cottages at Carmel by the Sea very reasonable. Ph. Merritt 2005.

FOUR-ROOM cottage, two lots, $1400; Melrose. C. E. Creal, Granada Apts., 1514 Alice street, r. 21.

FOR SALE or exchange, 5-room modern bungalow; want cottage, large lot. 614 14th st. Tel. Oakland 1066.

NICE 6-room house; good location; garage; driveway. 394 61st st.

IN Upper Piedmont, 7-room home; slp. porch; well built; furnace; attractive garden; near car. Piedmont 7823.

LISTEN, RENTERS!

Magnificent home on terms less than rent; only $1000 cash required; large lot 50x120; cement exterior house 7 rooms and enclosed S. porch; garage; pergola, pantry, sun porch; billiard room; rental value $70 per month; handy to cars, Key Route, schools, stores, churches, etc. Located in famous Claremont warm belt. A rare opportunity to get a nearly new and exceptionally well-built home at price away below present building cost. But non-resident owner wires me to "sell at once" and that is just what I purpose to do. See Strong, College ave at Keith ave.

LOT, 50x256, 5-room house, tower, well water. 3733 Maybelle ave.

MODERN 5-room high basement cottage on Foothill Blvd. car line, close to S. F. locals; $1050 cash, bal. $1800, payable $20 month, including interest. 3931 Foothill Blvd.

MODERN shingled bungalow 6 rms., slp porch; hdwd. floors; 3 blks. Tech. High; $3500; ½ cash, bal. like rent; buy from owner, save commission; also 7 rms., garage, cement basement, $4000, easy terms. Owner, 2246 Vadez street.

MY new cement 7-room 2-story house, Grand Ave. Heights, a bargain, payment like rent or would consider Los Angeles exchange. Oakland 3187.

MUST sacrifice my beautiful six room bungalow; strictly modern, sleeping porch, 4th ave dist. Mer. 2216, Sunday

NEW mod. bungalow, 1814 Curtis st., $2500, terms. Berkeley 5093J.

NICE home 5 rooms, high basement; makes another flat; sunny lot, 40x125, place for drive, chickens, garden, fruit; price $2200; $350 down, $15 mo. Mrs. E. Hellman, 9822 B st., 2 blocks off E. 14th, near 98th ave.

ONLY $1600 buys house of 6 rooms, 1½ stories, mod. conveniences; near cars, loc. trains, school, must be sacrificed. A. J. Tait & Co., 1568 7th st.; Oak. 3331.

OWNER.

5-room cottage, high basement; garage; 32nd, near Grove; $3750. Phone Oakland 1674.

RENT TERMS

$150 Down—$25 Per Month

buys a new, artistic 5-room bungalow (just completed); desirable neighborhood, either Oakland, Berkeley, Alameda; near S. F. transportation, cars, schools, etc.; all built-in features, sleep. porch, including breakfast nook, Hoosier cabinet, open fireplace, hardwood floors, shower bath, heating system, garage, daintily and all papered throughout; large lot, fine view. Discount for large payments of cash. Why pay rent when you can own a home on these terms? Liberty bonds accepted. Answer now. Owner, Box 6892, Tribune.

RENT TERMS 7 ROOMS, 4 BEDROOMS

$150 TO $250 DOWN, $25 TO $40 PER MONTH.

Near S. P. and Key Route transportation. San Pablo car; garage; also 5-room bungalow. Owner, Box 4668 Trib.

REDUCED for cash, large lot and 3-rm. mod. cottage, walking dist. of S. F. trains. 64 Garland ave. Oak. ave. car.

SUNNY 5-room cement bungalow, 324 Hemphill place, near College and Broadway. Owner. No agents.

SWELL 7-room cement residence; large living-room; grand marine view, near cars and trains; restricted district. $600; $1000 down and $50 month, sacrifice. Box 4582, Tribune.

WORKINGMAN'S chance to secure home on rental basis; 6-room house on Linden bet. 24th and 26th sts., deep lot, room for garage; price $1750, $50 down, $25 per month. Lake 167 or Pied. 5197W.

WEST OAKLAND BARGAINS.

$1550—7 room cottage, 15th st.

$1300—4-room cottage on Wood st.

$2250—7-room modern house 9th.

$1000—5-room cottage, Peralta st.

ANDERSON & SON, 1506 7th st.

WILL sacrifice my $750 interest in 5-room home in Melrose for $200. Box [illegible] Tribune

WILL sacrifice my 8 rm. house in Melrose for $1850, nr. S. P. and E. 14th st.; $500 cash, Elm. 847

YOU can move into 5-room concrete bungalow, newly furnished, $150; two blocks to school, car lines. 2323 Yale.

38TH AVE., 1819—A good house, lot 50x268; all varieties fruit trees, terms. Phone Fruitvale 515J.

4-ROOM furnished house, garage; lot 35x106; $1700, $500 cash, rest on terms. 1228 53rd st.

5-ROOM bungalow; hdwd. floors. 82 Rio Vista av. Ph. eve. Pied. 2261-J.

6-ROOM 2-story Colonial modern; a beautiful home; highly improved; garage; $1650; $650 down, bal. like rent. J. S. Miller, 647 E. 12th st.; phone Merritt 8.

9-ROOM cement house, hardwood floors, instantaneous water heater, furnace, garage; Claremont district, $65.00, $2000 down, balance terms. Pied. 5693-J or Piedmont 5082.

$300 Down—$25 Per Month

will put you in possession of a 5-room cement bungalow; heater, built-in features, cement garage; Dimond district; near cars and schools; house 2 years old. Owner, Box 4847, Tribune.

—$1650— —$1650— —$1650— —$1650—

Two 4-room bungalows, Elmhurst; beam ceiling, cabinet kitchen; must go $1650 each, terms. Owner, 306 Syndicate Building.

$1750

and Easy Terms

TAKE YOUR PICK OF THREE.

Elegant 4-room modern up-to-the minute bungalows right in the best Fruitvale residence district. Just the thing for a newly married couple. Living and dining room finished with hardwood floors, paneled woodwork, elegant fixtures, specially planned kitchen; nice view; one block from 11th ave. street car; fine large lot; can arrange terms to suit. Nos. 2557-2563-2569 Wallace st. near East 25th. Take Hopkins st. car and get off at East 24th st. and walk one block. At the above price we can give you the lot for nothing. See

L. BLOCK

Realty Syndicate Co., top floor Syndicate bldg., or phone Lakeside 1600 or S. F. Franklin 422.

$2250, $300 CASH; 4-rm. bungalow, large lot; 7-rm. home, large lot; $500 down; nr. K. R., Teleg. cars; other snaps. Young's, 3802 Teleg.; Pd. 5254.

$2500—Terms; Fruitvale; 5 large rooms, reception hall, bath, pantry, large closets, high basement, cement wash trays, best of plumbing; lot 50x110; fruit trees, etc.; ideal home; going east and must be sold. See Mr. Davis, 559 12th st. Lakeside 248.

$2600

Four-room modern bungalow (furnished). Photo at office. A real buy. CLARKE, 3281 E. 14th st.

$3100—5 ROOMS, breakfast room and sleeping porch; a good, well built 2-story house, really a $4000 place.

KORTS & GEARHARD

1008 Broadway. Oak. 5059.

$4800 HOME FOR $3500

Eight-room new cement bung., hdwd. floors, 2 sleeping porches, garage, near S. F. transportation and schools. Answer quick as this will not last. Elm. 847

HOUSES FOR SALE. Continued.

$3250—$500 DOWN and $30 mo.; 6-room modern home nr. Telegraph ave cars and S. F. trains; bargain for quick sale. Box 2024, Tribune.

$3750

New, strictly modern 5-room cement bungalow. Photo at office. A real home. A beauty; near Southern Pacific; terms, $1000 cash, $30 monthly. CLARKE, 3281 E. 14th st.

$5000

Must be sold before March 10. Above quotation is great sacrifice; 8-room residence in the center of Oakland; walking distance to downtown and near Key Route and Grove or Telegraph ave. cars. This home is in excellent condition and the house alone could not possibly be built for our total selling price. Nice living and dining room. Every bedroom plenty of sun. Nice lawn and garden. Look at it yourself. 573 32d street near Grove. Can arrange very easy terms. For further particulars see

L. BLOCK

Realty Syndicate Co., top floor Syndicate bldg., or phone Lakeside 1600, or S. F. Franklin 422.

EAST OAKLAND REAL ESTATE

$2500—4-ROOM shingle cottage; lot 66x110 ft.; convenient to cars, S. F. train and school; east of Telegraph; terms if desired. 442 63rd st.

FRUITVALE REAL ESTATE

AAA— —AAA

FRED O. HOWE CO.

$2100—Modern cottage, 5 rooms, close in, Fruitvale; near S. F. locals; special buy.

$2500—7 rooms and s. porch; fine location; near Fruitvale ave.; easy terms.

$2850—High basement cottage, 6 rooms, fine location; near boulevard and Fruitvale ave; good lot, fruit trees and chicken yard.

$3750—Attractive 6-room residence; 3 bedrooms, completely and beautifully furnished; choice, convenient neighborhood.

FRED O. HOWE CO.,

3218 E. 14th st. Phone Fruitvale 1316

HOUSE of 3 rooms; lot 50x100; must sell. 3566 Custer st.

MELROSE REAL ESTATE

TWO BARGAINS.

$1500—Lot 40x130, on Bond st., near 54th ave., Melrose Heights.

$1500—2-story 8-room house. See Owner, 5316 E. 10th st., after 6 evenings.

ALAMEDA REAL ESTATE.

ALAMEDA'S BIG BUY

$900 cor. lot; near Park st.; reduced from $1400; street work done; a snap.

POLLARD & SON

1438 PARK ST., ALA.

STERLING AVE., 3244—Easy terms; buy from owner. Alameda 2570-W.

BERKELEY REAL ESTATE.

FOR SALE HALF COST.

$800—Lot 50x125, 6 blocks to U. C. transbay and local cars ¼ block.

$2800—Terms; 7-room cottage, south front; lot 50x138; garage; one block to all car lines. Must be sold. A splendid buy. See this snap. Opportunity knocks at your door. Get busy. JAS. McCROSSON CO., Berk. 100; 1990 Shattuck ave.

$4600—Lot 30x137½; nice modern home, 6 rooms, bath; McKinley av., near Channing way; $1400 bank mortgage may remain; centrally located; convenient all street car and suburban lines, university and high school. Phone owner, Sutter 4373, S. F.

COUNTRY REAL ESTATE

Fruit Ranch

20 Acres in prunes and Royal apricots, free bearing; income about $4000 per year; fine improvements; close to good town on highway; river bottom land and under irrigation; no finer ranch in Cal.; price $8250; can borrow $6000 from bank as long as wanted; this ranch is worth $15,000; guarantee two crops will pay for it; invalid, must sell.

FRANK J. TAYLOR, 1512 Broadway Phone Oak. 950; evenings Merritt 1280.

FOR SALE—23 1-3 a. fruit ranch, 5 m. W. of San Jose; 6 rm. mod. house, windmill, other bldgs. Box 4822, Tribune.

SNAP! 5¼ acres, $650, terms; 45 minutes Oakland; fruit and chicken land. Putnam, Walnut Creek; Pied. 7078-J.

3-RM. cottage on the coast side boulevard—at Moss beach—25 miles from San Francisco; paved highway all the way; right on the ocean; very cheap for cash. 5103 Fairfax ave. Phone F. 2308.

10 ACRES of orange and olive land; pay $400, balance out of crop. J. B., 201 Athol ave., Oakland.

5 TO 50 ACRES of level valley land, cheap; if planted to Young's mammoth thornless blackberries will bring fortune in 3 yrs. 697 Sycamore. Lake. 3018.

COUNTRY PROPERTY TO LEASE

SEVENTY-FIVE feet front of lot on Adeline st. for advertising or other business. Apply Dad's Bakery and Cafeteria, 3d and Adeline sts.

PROPERTY TO EXCHANGE

ANGORIAN rugs for building lot. Lakeside or Berk. dist. Ph. Ala. 2716W.

HOUSES for sale or exchange; all up to date houses. 1034 Stannage av., Albany; call Sunday afternoon or Monday night. John Larson.

LOTS for light touring car or equity in bung. or cottage. Box 4629, Tribune.

MUST DISPOSE—Splendid location in Sonoma co.; 36 acres, as whole or 5-acre tracts; ideal for chicken ranch; will take autos, Liberty bonds or anything that can be turned into cash as 1st payment. Owner, 975 35th st., Oakland.

NICE 6-room modern home, Thousand Oaks, Berkeley; 2 wall beds; other built-in equipment; scientific, modern equipment for raising rabbits; value $3500; will sell easy terms, or trade for close-in improved acreage; will assume; no agents. Address Owner, P. O. Box 492, Oakland.

OAKLAND prop. to exch. for Modesto or Fresno prop; owners only; no com. Box 10310, Tribune.

SALE OR EXCHANGE

for modern 5-room bungalow, 23 acres fine fruit land with house, partly improved, on beautiful stream, near town and school, 100 miles north of S. F. Box 3076 Tribune.

WILL EX. 2 lots Redwood City, also 9 rm. apartment house in Oakland, for small house and lot in Oakland. Owner, 593 7th st.

5-ACRE ranch in Santa Clara valley, 3 blocks from highway, 5 blocks from S. P. station, 10 min. walk to good school; has small house, garage; 2 acres berries; a bargain at $2000; mtge, $650; will trade equity for late auto, or will take Ford or what have you as a first payment? Fruitvale 378-W; Box 4526, Tribune.

15 acres of garden land; good 5-room house; good well and mill; large barn and chicken equipment; 1 acre family orchard; Sonoma Co.; price $8000. Wants home here for part.

$10,000; 47-acre well improved fruit and general farm, fully equipped; good buildings; in the Vacaville section; owner wants city property.

KORTS & GEARHARD

1008 BROADWAY; OAKLAND 5059.

160-ACRE hog ranch, fenced and cross-fenced, on county road, 2½ miles from station; 5000 cords of oak, 30 a. plowed, variety of fruit trees; will exchange for rooming house, or what have you? 2624 Chestnut, owner.

5 ACRES, 6-rm. house, barn, tank, orchard, stock and tools; near electric; $4000; exch. for cottage. Putnam, Walnut Creek

If you saw it in The TRIBUNE, tell them so. Thank you.

PROPERTY WANTED

AA— We Build on Your Lot

We furnish the money. Phone us, we call, no expense to you. Calif. Builders Co., 414-15-16 B. of Italy Bldg.; O. 3412.

CASH and terms clients waiting for modern homes, Claremont, Lake district and 4th ave. List your property at once with F. F. Porter, 1421 Broadway.

HAVE a Kissel touring Kar, run only 10,000 miles; original cost $2650. Will exchange for one or two good clear building lots, prefer 4th ave. district. Box 10309, Tribune.

I WANT an extra big lot, improved, with small house or shack; will pay $2000 to $3000 for a place that suits. P. H. STEIN, 1429 Broadway, Room 9.

I HAVE 3 clients waiting for 4 or 5-room houses in Melrose dist.; will pay $200, balance monthly. Elmhurst 847.

SPOT CASH paid for bargain lot east of lake preferred; give full particulars in first reply. Box 4882, Tribune.

WANT cheap lot, 30 to 50 ft. frontage, suitable for carpenter shop; would prefer near San Pablo and 26th. Box 10325, Tribune.

WANTED—House or cottage, $3500 or under, near S. P. local trains, that I can buy on terms of $500 down. Box 4660, Tribune.

WANTED—Property in Havenscourt in exchange for almost new 490 Chevrolet touring car. 2479 62d ave.

6-ROOM house or bungalow by profes. man for office, on good car line, central or No. Oak., about April or May 1; desire to maintain dog kennel on premises; consider lease, privilege of buying, state location and rent. Box 4595, Tribune.

MONEY TO LOAN—REAL ESTATE

Any Amount; No Installments

6%—Flat Loans. Building Loans—7%

Barnum & Company

625 First Nat'l Bank Bldg. Oakland 1815

A. V. LONG Loans on Real estate. Largest and OLDEST ESTABLISHED CLIENTAGE IN OAKLAND. 1436 FRANKLIN ST., NEXT FRANKLIN THEATER; L. 3359.

ANY AMOUNT on Oakland improved real estate. WACHS BROS., hours 9.30-11, 605 Union Savings Bank bldg.

I HAVE READY MONEY ALWAYS To Loan on Real Estate.

E. H. Lohmann

U. S. Bank Bldg., 13th-Bdwy.; Oak. 1343

READY funds for real estate loans under $2,000. No com. charge. Cruzan, 269 Bacon Bldg., Oak. 2301, hrs. 3-5.

QUICK LOANS, 6-7%, ANY AMOUNT. MacDONALD & VINSON, 401 SYNDICATE BLDG.; OAK. 3942.

NOTICE OF REMOVAL

Koenig & Kroll

REAL ESTATE LOANS. Moved upstairs from 444 11th st. to 2ND FLOOR OF SAME BLDG., RMS. 202-205 BANK OF ITALY BLDG. Phone Oakland 258. Any amount at 6% and 7%.

$1,000,000.00 TO LOAN

ON APPROVED SECURITY. ON IMPROVED REAL ESTATE.

FUGAZI POPULAR BANK

8th and Broadway

ALL APPLICATIONS GIVEN PROMPT ATTENTION.

$20,000 TO LOAN ON REAL ESTATE 6% flat; amounts $2500 up. Quick action. Box 10358, Tribune

MONEY WANTED

$2000 ON COUNTRY property excl. Will pay 7%. Box 1659, Tribune, Berkeley.

MONEY TO LOAN

LEGAL rate loans, $5 to $50, to ladies and gentlemen permanently employed and to furniture owners; quickly and confidentially; W. S. S. cashed and loaned on. 357 12th st., room 11.

THE SAN FRANCISCO REMEDIAL LOAN ASSOCIATION.

932 Mission st., cor. Mint ave., opposite U. S. Mint; phone Kearny 5249. Money to loan on pledges of diamonds, watches, jewelry and other articles of value, at 1% per month. Money to loan on chattels, consisting of household effects, furniture, pianos, etc., at 1% a month on unpaid balances, 5% fee. Transactions held confidential. Chattel loans also made in Oakland, Alameda and Berkeley.

1% Money loaned on diamonds, Lib. Bonds; high prices for old gold, silver. 900 Broadway, N. E. cor.

AUTOS, Etc.

A—1915 ONE-TON TRUCK, starter and generator; good tires; a sacrifice at $225. 3247 E. 14th st.

A '16 FORD rond., also late Overland light tour.; both A1 cond.; sacrifice for cash. Phone Oakland 1258.

BUICK Little Six Touring; late model; dandy condition; lots of pep; good tires and paint; easy terms. See it at 569 Golden Gate av., S. F.

BUICK "6"

Runs perfectly; $965. Oakland 3975.

CLASSIEST cut-down Ford roadster in town; perfect condition; fancy top, five good tires, shock absorbers, rear tire rack, Yale switch lock, other extras; a bargain. See Louis Bruzzone, Ford agency, 12th and Jackson.

CHEAP—A good Stuart delivery truck. Inquire 227 Bacon Bldg., Oakland.

DODGE Touring, very late model; best motor we ever owned, perfect condition otherwise. Don't delay if you want a good car. 348 Golden Gate av., S. F.

DODGE, 1916—A1 condition; looks fine. $600; must sell. 1029 28th street.

FOR SALE—Franklin 5-pass. touring car in A1 cond.; plate glass in top, like new in every respect; cash or terms. Earle C. Anthony, Inc., 2100 Broadway.

FORD SEDAN; late model; upholstery, paint, tires like new, mechanically perfect; a big buy for someone. 348 Golden Gate av., S. F.

FOR SALE, Ford roadster; fine cond., good tires; also Chalmers 6 touring car, 1914 model. F. J. Esset, White Garage, 1456 Webster st., Oak.

FOR SALE—1918 Ralston Ford one ton truck. U. S. Welding Co., 211-215 Webster st.

FIRST CLASS repairs guaranteed; estimates free at Ace Garage, 1951 E. 14th., Schultz, prop.; Mer. 2600.

FORD 1917 touring, excellent condition. 523 Hobart st., opp. Y. M. C. A.

FOR SALE—Cheap, 1912 5-ton Samson truck. 1217 Center st.

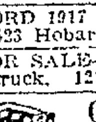

Guaranteed Rebuilt Batteries. Bargains. Lakeside 236. Repairing and Recharging. PITTSBURG BATTERY CO., 2130 Bdy.

HIGH-POWER touring car; good tires; $300. 1912 55th ave.

LOCOMOBILE, 1915 model, 7 passenger, Westinghouse lighting, starting; mechanically perfect. Have two new and two extra tires; body and top in fine condition. Price $2000. Soderlund & Perryman, 26th and Broadway, Locomobile Bldg.

LATE DODGE Touring in first class condition; looks and runs like new; will sacrifice if sold at once. 708 32nd st. Piedmont 7634-J.

LATE model Dodge Touring; A1 cond.; cheap for cash. 719 22nd st.

NEW Ford truck attachment; fully equipped, $675; terms for quick sale. 1728 Broadway.

OVERLAND 83—Touring, thoroughly overhauled and painted; A1 condition, $185 in extras. This is a "buy." Price right. See owner 3535 Peralta street.

PORTABLE GARAGES

Rent or sale, on easy terms. Shipped anywhere. 1051 60th st.; Piedmont 748.

STOCKS AND BONDS. STOCKS AND BONDS

-BONDS-

WE BUY

We Pay Cash For Liberty Bonds

LIBERTY BONDS

Highest Cash Price Paid for Your Bonds

PARTLY PAID BONDS AND BANK RECEIPTS BOUGHT.

NEW YORK STOCK & BOND CO.

W. S. S. BOUGHT—THRIFT STAMPS BOUGHT

ROOM 401—BANK OF ITALY BLDG.

HOURS—9 A. M. TO 9 P. M. OPEN SUNDAYS

LAKESIDE 1681. PRIVATE OFFICES FOR LADIES

Sell Direct to Old Established and Reliable Brokers

SPOT CASH PAID

ANY AMOUNT BOUGHT

$50.00

$100.00

$500.00

AND

$1000.00

WE

SPOT CASH PAID

FOR ANY ISSUE FIRST SECOND THIRD AND FOURTH

WAR SAVING STAMPS BOUGHT

PARTLY PAID BONDS AND BANK RECEIPTS CASHED

WE PAY THE HIGHEST CASH PRICES

GREAT WESTERN STOCK & BOND CO.

ROOM 905, SYNDICATE BLDG., 1440 BROADWAY, OAKLAND

Above Ye Liberty Theater, Bet. 14th and 15th Streets

HOURS FROM 9 TO 8 P. M. SUNDAYS 10 TO 12

STOCKS AND BONDS

Liberty Bonds Cash Paid

for all issues of Liberty Bonds, War Savings Stamps and Bank Receipts. Get our price before selling your bonds

TWO OAKLAND OFFICES.

RELIANCE Investment Company

209 First Savings Bank Bldg., corner 15th and San Pablo ave. Oak. 2057.

460 11th st., ground floor, bet. Broadway and Washington. Oak. 647.

$500,000 FOR LIBERTY BONDS NO CHECKS

1st 3½s complete....$103.50

1st 4¼s complete....$ 98.50

2d 4¼s complete....$ 97.50

3d 4¼s complete....$ 98.25

4th 4¼s complete....$ 95.50

No Commission on Buying Orders

WAR SAVINGS STAMPS AND BANK RECEIPTS BOUGHT. BROKERAGE

STANDARD BOND CO.

PHONE LAKESIDE 3173.

TWO OAKLAND OFFICES:

1522 BROADWAY, NEAR 15TH ST. (Ground Floor)

1206 BDWY., ROOM 215, 2ND FLOOR, OAKLAND BANK OF SAVINGS BLDG

WM. CAVALIER & CO.

Member S. F. Stock and Bond Exchange, has established a

CLEARING HOUSE FOR

LIBERTY BONDS

where Banks, Corporations and Individuals may sell their small Liberty Bonds at prices quoted by the Federal Reserve Bank. All issues, any denomination, bought and sold.

216-217-218 First National Bank Bldg., 14th, at San Pablo and Broadway, Oakland; phone Lakeside 780.

A—U. S. BONDS BOUGHT AND SOLD

E. L. LORDEN & CO.

See quotations as advertised in S. F. papers by FEDERAL BANK. We buy all issues for cash on delivery of bonds at not less than these quotations. S. F. Exchange quotations on $50 and $100 bonds, including coupons are about:

FIRST 3½s	$51.75	$103.50
SECOND 4s	48.60	97.25
THIRD 4¼s	49.12	98.25
FOURTH 4¼s	47.50	95.00

No commission on buying orders.

TWO OAKLAND OFFICES:

601 BANK OF ITALY BLDG. 1106 Bdwy

1137 BROADWAY, OPP. 13TH ST. (GROUND FLOOR) PHONE LAKE 4900

SAN FRANCISCO OFFICE:

716 HEARST BLDG., 3d and Market Sts.

FRESNO OFFICE, 1908 FRESNO ST

LODI OFFICE, 25 Sacramento St.

SACRAMENTO OFFICE, 1008 J st.

CASH for war stamps, bank and shipyard receipts, and LIBERTY BONDS

Liberal loans on bonds and receipts. F. BOEGLE, 1732 Broadway.

LIBERTY BONDS—Get full cash value at Mr. Garin, 722 Chronicle Bldg., S. F.

AUTOMOBILES FOR SALE Continued

MUST sell my classy 1918 Overland Country Club 4 pass., extra tire and wire wheel with plate glass, leather top, owned and driven by myself; car given best of care and like new; will sacrifice for quick sale; Have friend who can handle $300 down. Call Sunset 2590, 1319 42d av.

TIRES. TIRES. TIRES. Sold on easy payments. Auto Securities Co., 1706 Broadway.

RETREADING AT FACTORY—Save 25%; 30x3½, $8.50; 34x4, $12. Factory Branch Sturges Tire & Rubber Co., 2363 Broadway; ph. Oak. 1693.

STOCKS AND BONDS.

LIBERTY BONDS

Bought

Spot Cash Paid

at N. Y. STOCK EXCHANGE QUOTATIONS

On the financial page of this paper you will find these quotations reported daily. We pay in accordance with these prices in addition to all matured coupons. It will pay you to get our quotations before selling.

R. WHITEHEAD

Stock and Bond Brokers. Established 1903

207 First Natl. Bank Bldg. Phone Oak. 1281. Oakland, Cal.

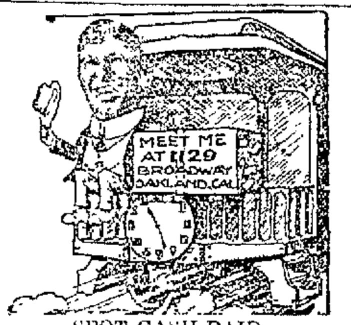

SPOT CASH PAID FOR WAR SAVINGS STAMPS.

LIBERTY BONDS

PARTLY PAID BONDS BANK RECEIPTS.

E. W. "Gene" Martin

Jeweler, 1129 Broadway. Hours 8:30 to 7 p. m., Sunday 12 to 4 p. m.

MINNEY

Pays more.

Get our net cash prices before selling your bonds or receipts.

THE MINNEY CO.

Real Estate and Loans

436 13th Street

Ground Floor,

Near Broadway

BUTLER PAYS THE MOST FOR LIBERTY BONDS

THE GOVERNOR OF THE FEDERAL RESERVE BANK HAS REQUESTED BROKERS TO PAY THE FOLLOWING PRICES CASH TO YOU:

1st—$51.75..............$103.51

2nd—$48.10..............$96.20

3rd—$48.60..............$97.22

4th—$47.07..............$94.14

I PAY YOU THE ABOVE FULL PRICE CASH, OR WILL LOAN ON FULL FACE VALUE TOTAL COST TO YOU $6 PER YEAR ON A $100 BOND.

GEO. W. BUTLER, Broker, Second Floor, Bank of Italy Bldg., 11th-Broadway, Oakland; Lake. 3242.

PARTLY PAID BONDS

We pay (Federal Reserve) Bank prices

LIBERTY BONDS

Don't sacrifice for less. See us. Bank receipts, W. S. S. bought.

NEASON & CALLERI

Open Sundays Rm 206 Bacon bdg

AUTOMOBILES FOR SALE. Continued

OVERLAND coupe, $450, cash; trade for a light cut-down. 808 Webster.

SAXON late model Touring; a real sacrifice at a ridiculously low price. Terms at that. See it, boys. 569 Golden Gate av., S. F.

TWO 1918 Dorts, 3 and 5 passenger; good condition; terms. 1728 Broadway

VIM Deliver. Truck in first class condition; will sell at bargain; cash or terms. Piedmont 7634-J.

1917 DODGE touring car, fine condition, extras, reasonable. Call or write A. E. Sabin, 7421 Weld st.

Continued on Next Page.

PERCY AND FERDIE---Efface Themselves? Most Willingly! - - - - - - By H. A. MacGILL

Creator of the H... Room Boys.

HOUSEKEEPING ROOMS
Continued.

WESTCOTT—Brand new, latest model coupe, 4 pass., enclosed; mileage 1500; appearance and mechanical condition perfect. Pied. 2758W, bet. 9 a. m. and 5 p. m.

1917 7-PASS. Chandler, A1 condition.
1915 Ford touring body; cheap.
Up-to-date 5-pass. body, one-man top, plate glass in rear. 455 44th st. Pied. 2228J.

1918 FORD Roadster; like new; shock absorbers; perfect motor; terms arranged. See at 569 Golden Gate av., San Francisco.

1918 FORD—Open del. in pink of condition; dem. rims; terms can be arranged. 2567 Shattuck ave., Berkeley. Berk. 1161.

1917 SAXON SIX, first class condition; looks like new; one-man new top; sells at bargain; cash, terms. 2781 Telegraph av. Piedmont 7634-J.

1917 FORD, dem. rims; 1 extra tire; first-class cond.; must be sold at once by Jepson Storage and Moving Co.; owner leaving town. Lake. 200.

5-PASS. TOURING, $125.
Fine condition; good tires; latest Willard battery. Must sell. Owner, Pied. 5677.

1½-TON Nash, with body; excellent condition. Lakeside 969.

1½-TON Federal chasis; good condition. Piedmont 3300.

1½-TON Kelly truck, with body; good condition. Lakeside 730.

1916 4-CYL. 5-pass. Olds., with extras, A1 condition. $675. 1026 Jackson.

1917 HAYNES 7-pass., model 37. 1528 79th ave., after 12 m.

AUTOMOBILES WANTED.

AA — Don't Sell Your Car
until you have figured on it. We positively guarantee to give you the highest price for any model auto in any condition. We sell used parts for all cars. Write, phone. Open Sun. a. m. OAKLAND AUTO WRECKING CO. 1715 Broadway; phone Oakland 6503.

CARS WANTED FOR CASH.
PACHECO AUTO CO., INC.,
2919 BROADWAY.

HIGHEST CASH PRICES PAID FOR LATE MODEL USED CARS.
THE AUTO MART
2633-61 BROADWAY; PH. OAK. 966

LIGHT car, late model, for diamonds, jewelry and cash. Box 4830, Tribune.

WEST COAST AUTO CO.
I PAY MORE CASH than any dealer on Broadway for late model used cars. 2337 Broadway; phone Oakland 747.

WILL exchange corner lot, 4th Ave. Terrace, for late model touring car. Box 2661, Tribune.

WANT touring car for $600 equity five room bungalow; price $3250; rented $25. Box 4789, Tribune.

WANTED—Late model small touring car, good condition; must be cheap for cash; state price. Box 10276, Tribune.

WANT FORD, give Berkeley lot, street, sidewalks in. 3248 Sterling av., Ala.

WANTED—Light 6 Buick automobile, 1915 model. Call. 216 Central Bank.

WANT Ford car; pay cash; no dealers. Phone Oakland 5305.

WANTED—Used Ford car; cash. Address Box 4794, Tribune.

WANT at once for cash, '16 or '17 Ford trur.; no dealers. Cody; ph. Oak. 1258.

$500 SECOND 7% DEED TRUST; good security; payable Nov. 21 next; exchange for small auto. Box 4888, Trib.

2 OR 3 old Ford cars, any condition; cash paid. 605 Clay st.

AUTO STAGE LINES

PEERLESS STAGE ASSOCIATION. Cars leave Oakland for Niles, Centerville, Irvington, Milpitas, San Jose, Santa Cruz, Gilroy, Watsonville, Hollister, Salinas, Monterey and way points.
Cars leave Oakland 7:00 A. M., 8:00 A. M., then every half hour to 6:30 P. M. Late car 8:00 P. M. daily. Late cars Saturday 7:15, 8:00, 9:00 P. M. Sunday, 7:15, 8:00, 9:00, 10:00 P. M.
Pickwick stages to Los Angeles via Salinas, Santa Barbara and way points, Coast Route, leave Oakland daily 8:00 A. M.
Fare to Stockton, $2.43; to San Jose, $1.08; to Los Angeles, $12.96. Also round-trip rates.
All cars operated are fine machines. No trucks. Operated on definite schedules by competent drivers. Liability insurance carried covering all passengers. Special attention given ladies and children. No intoxicated or objectionable passengers carried.
For full information phone Oakland 900.
UNION STATION,
1100 Clay st., cor. 11th.

AUTOMOBILE ACCESSORIES

AUTO SUPPLIES—Complete line of standard makes at the lowest prices. Jones Auto Supply Co., 2505 Bdway.

High-Grade Auto Painting
Autos Painted on Credit.
We make this offer to get your business: No interest charged on deferred payments, pay us a small payment down and the balance weekly or monthly; years' experience backs up our work. THE BANNER CO., AUTO PAINTERS, 2730 Broadway.

MONEY LOANED ON AUTOS

AUTO LOANS, SALES FINANCED. AUTO SECURITIES CO., 1706 BDWY.

AUTOS FOR HIRE.

A—TOURING CARS, all up-to-date; 7-pass.; rates by trips or hour; sightseeing our specialty. Oakland 261.

A BUICK touring car, $1.50 per hour, city or country trips. Ph. Pied. 4951, Piedmont 3447.

A 1918 7-PASS. Haynes for hire, day or night; Sunday trips special. Pied. 721.

AT your service; 5-pass. car; owner driver; low rates. Fruitvale 1279-W.

TRIPS for invalids or convalescents; Hudson car. Morgan. Oakland 1969.

TIRES AND ACCESSORIES.

STOP and look over our rebuilt and second-hand tires. Paul Hoots, 2285 Broadway.

TRACTORS

SMALL Sampson tractor, in perfect condition. 239 12th st.

Business Chances

AND WHAT YOU DO NOT SEE HERE A WANT AD WILL FIND FOR YOU

AUTO REPAIRING

AVENUE GARAGE
Day and night service. 2220 San Pablo ave., Oakland; phone Oakland 49.

AUTO REPAIRING; WORK GUARANTEED; $1 PER HOUR; ALL EXPERT WORKMEN. PARKER & DEVORE, 2103 FRANKLIN ST. OAK. 231.

FIRST-CLASS repair guaranteed; estimates free at Ace Garage, 1951 E. 14th st., Schultz, prop.; Merritt 2600.

STAFFORD & RICHTER CO., 331 9th st., Oakland—Radiators, tenders, made and repaired; cutdown bodies from $50 and up; body a specialty.

BICYCLES — MOTORCYCLES

A SNAP, $70—Late 1913 Indian motorcycle, thoroughly overhauled and repainted. Sun. to 5 p. m., after 5 p. m. week days. Upstairs apt. 878 19th st., Oakland.

A SACRIFICE—Excelsior, 3-speed, electrically equipped; good tires; $100 cash or Liberty bond. Fruitvale 703, between 10 and 12. 2717 E. 11th st.

LIGHT weight motorcycle, nearly new, fully equipped. 628 29th st.; Oak. 9314.

SMITH motor wheel; perfect condition; lowest price; leaving city. 270 12th st.

2 BICYCLES wanted, in good condition, abt. $10. Ph. Lakeside 459.

FOR SALE—MISCELLANEOUS

A 100% AMERICAN institution; I want JUNK, FURNITURE, gents' CLOTHING, STOVES, metals, sacks, magazines, or anything marketable; absolutely best cash prices. SARGENT, 1306 Brush st.; phone Oakland 6502.

A CRETORS popcorn machine cheap. F. M. Sprague, 12th and Grove sts.

CHILD'S SLIDE, middle size, $60, new; also merry-go-round seating 4 children (like that at Capwell's roof garden), all for $75. Call 890 Walker ave., mornings; Grand ave. car.

CASH register, scale, meat slicer, coffee mill; cheap. 366 12th; Lake. 838.

CIRCULAR saw, suitable for cabinet or jobbing shop; complete. Ala. 3448-W.

CASH register penny keys cheap. 1972 San Pablo ave. Ph. Oakland 2120.

DEMONSTRATING electric vacuum cleaners and used machines, $15 to $25; also Hoover $35, and sweeper vac., $40. L. H. Bullock Co., 1538 Broadway; phone Oakland 5298.

ELECTRIC WASHERS
sold on easy terms as low as $1.25 per week. Pay same as laundry bills. Do your wash for 3 cents. All kinds in stock, also vacuum cleaners sold for $1.25 week. L. H. Bullock Co., 1538 Broadway. Phone Oakland 6183.

FLOUR SACKS
Large 100-lb. sacks, $1 per dozen, delivered. 609 56th st.; Piedmont 6562-W.

FIFTY oil painted shades, size 3 ft. by 6 ft., 75c ea. Call at 1721 Lincoln avenue, Alameda.

FORDSON tractor and plow, reasonable. H. Parnham, 3124 Peralta ave., Oak.

GAS STOVES for sale cheap at 535 11th for 30 days. I am forced out of the gas stove business, but will continue to do repair work. J. J. Martin.

INVALID reclining wheel chair, in good condition, reasonable. Apply 1508 Ward st., Berkeley. Tel. 6125J.

LUMBER—LUMBER.
If you need lumber or building material, let us figure for you. Lowest estimates. Lists called for. Prompt attention given large or small orders. E. L. Blackman Co., Inc., 4217 E. 14th st. Ph. Fruitvale 563; after 6 p. m., Elm. 263.

LEAVING city, will sell or rent my new Singer sewing machine, $1.50 per month. Box 10174, Tribune.

LAYING bantams for sale; also butter churn; family size. 527 Montclair av.

MUST sell my electric washer cheap; brand new. Box 4606, Tribune.

ONE SMALL cash register; 3-gallon coffee urn; one Bamborine, cheap. Keystone Bar, 1731 W. 7th st.

PINE NUTS
Fresh Nevada pine nuts. Raw, 25c lb.; roasted, 30c lb., prepaid. P. O. Box 268, Reno, Nevada.

RELIABLE WRECKING CO., new and 2nd-hand lumber, windows, doors, shingles, roofing, paints, etc. 5301 Adeline st. Phone Piedmont 3035.

STAMPS sent on approval, cheap. 2967 Avalon ave.; phone Berkeley 3189.

TOLEDO scale, small showcase, carpenter's tools, tailor sewing machine. Morn. until 10 and 5-7 p. m. 706 14th st.

2ND HAND lumber cheap: 1 10"x10"-20; 1 10"x10"-11; 10"x10"-10; 2 10"x12"-9; 1 8"x10"-10. C. B. Hale, 1256 48th ave.

52ND ST., $47—Latest model brown velour cape, cost $39.50, $29; new.

WANTED—MISCELLANEOUS.

AA— ATTENTION —AA
CLOTHING, SUITS
We pay $10 up for men's suits. 503 7th st.; phone Lake. 4185. We call any time, any place.

A 100% AMERICAN institution; I want JUNK, FURNITURE, gents' CLOTHING, STOVES, metals, sacks, magazines, or anything marketable; absolutely best cash prices. SARGENT 1306 Brush st.; phone Oakland 6502.

ABSOLUTELY best prices men's, ladies' chil'ns clothes. Muller, 530 8th; O. 6457

DISCARDED CLOTHING wanted; I pay $6 to $30 for gent's suits, according to conditions. 461 8th st.; Oak. 5358.

JUST starting up, need all kinds clothing; highest prices paid; will call. O. 1695; 572 12th st.

HIGH prices paid for second-hand clothing. Phone Pied. 683.

SMALL COOK STOVE, IN GOOD CONDITION; MUST BE GOOD BAKER AND CHEAP. BOX 4648, TRIBUNE.

WE BUY old books for cash. Hardy's Book Store, 915 Bdwy. Oakland 4715.

$1 for WATCHES, cleaned and guaranteed. C. M. Halsey, 1639 Telegraph.

APARTMENT HOUSES, HOTELS, ROOMING HOUSES FOR SALE AND LEASE.

A MODERN 14-rm. house, 5 garages; lot 50x135, for sale at a bargain. Owner, 2411 Durant st., Berkeley.

A 20-ROOM hskpg. apt.; selling owing to illness. Box 10029, Tribune.

HOUSE of 12 rooms for sale. Lakeside 2670.

ROOMING house of 12 rooms, full, paying big profits; nice home; running water; garage and yard; terms. 797 16th st.

ROOMING AND APT. HOUSES
for sale, $500 up. It will pay you to call at 266 14th st., before buying.

9-ROOM rooming house for sale; all rented; bargain. 510 17th st.

$1050—16 ROOMS, one floor; modern; rent $50; clears $80. Box 10112, Trib.

APARTMENT HOUSES, HOTELS, ROOMING HOUSES WANTED.

WANTED, to buy furn. apart. house; no dealers. J. S. R., 730 W. 12th st.

BUSINESS OPPORTUNITIES.

A CLEAN CASH STORE
Postal station and a small furnished apartment, in a fine growing district, near high school, grammar school, electric station, street car and public library, and where one without any help or expense takes in $1100, $1200 and $1300 per month; must be sold. Box 10269, Tribune.

A-1 GROCERY, bakery goods, confectionery, cigars, tobacco, notions, fruit, etc.; cash trade; fine neighborhood; low rent; must sell on account of sickness. See owner, 251 58th st., cor. Genoa; Grove st. car. Phone Piedmont 861, or Merritt 4298.

AT A BARGAIN—Grocery delicatessen and bakery, combined, in apartment house dist. See owner at 5510 College ave., Oakland. Pied. 543.

BARGAIN in patent machine, very useful to farmers; someone with small capital can handle this and make a success. Address Box 4521, Tribune.

COMPLETE hardware store, new stock, doing A1 business. Apply 5807 San Pablo ave.

FOR SALE—Wood and coal yard with 2 horses, 3 wagons, 1 buggy, 1 double and 2 single harnesses, office furniture, etc., cheap; established 10 yrs.; good reasons for selling. Ph. Berkeley 8862J.

IF YOU HAVE $200 to $1000 and want to make from $200 to $1000 per month and be your own boss, and handle your own money, we will start you manufacturing an article that sells to every one; a chance of a lifetime for a bright man or woman; it will cost you nothing to investigate this. Security Mfg. Co., 3223 Filbert st., at San Pablo av., Oakland.

VULCANIZING outfit, complete, cheap. Call after 6 p. m. or Sunday, 1943 Last 16th.

VALUABLE patent for sale, reasonable. Sunset Paper Co., 615 Castro st.

WANTED—to meet an experienced promoter, prefer one with some knowledge of farm implements. Box 4568, Tribune.

WILL sell my restaurant, cheap for cash; good paying proposition for 2 men or man and wife; centrally located; rent reas. Box 4536, Tribune.

12-ROOM house, furn for sale, house for rent; reas.; upstairs brings $46 mo. Inq. 1581 Webster st.; Lake. 3565.

$1090 DOWN will buy these 2 fine stores with fine living rooms upstairs; restricted dist.; always rented; room for grocery store. Apply owner, 1033 Pardee st., Berkeley.

$1600; GROCERY; clears $175 month; clean stock; good neighborhood. Box 4631, Tribune.

FURNITURE FOR SALE

A FEW elegant fumed oak living room pieces, weathered oak dining room set, pictures. 3990 Greenwood. Mer 789

A NEW Wilton rug, piano, and gentleman's dress suit. 1545 6th ave.

BED, with good spring mattress, dresser stand; $30. 439 62d st.

COMPLETE 5 rooms of furniture, piano included; no dealers. 1414 Myrtle.

FURNITURE for sale by piece. White ivory bedroom set, complete; 3 9x12 rugs, Pathe graphophone, a 100-piece set of dishes, 18-kt. gold dining set, L. table and some other furn.; very reasonable. At 1208 Myrtle st.

FOR SALE—$125 cash, 1 6-piece Circassian walnut bedroom set, nearly new; no dealers. Can be seen at 85 Yosemite st.

FUMED oak and living room furniture, ivory and walnut bedroom suits, reasonable; box couch. 311 14th st.

FURNITURE of 4-rm. flat, no dealers; flat for rent; must be seen to be appreciated. 5766 Vicente st.

FURNITURE, coal range, rugs, davenport, first-class condition. 5230 Desmond st.

FURNITURE, carpets, vacuum cleaner and linoleum, for sale cheap. 1031 52nd st.

FOR SALE, brass beds, cheap. Krantzman, 1922 San Pablo ave.

FURNITURE, coal range, new; Liberty bonds accepted. 1416 27th ave.

FUMED oak dining table and 6 chairs. 727 Alcatraz; Piedmont 4772-J.

HANDSOME velvet rug, Roman design, 10x12 ft., used 1 year, reasonable. Merritt 4360.

LEAVING city; furniture for sale; also piano and Victrola. Phone Berk. 4799J.

RUUD water heater, $25; almost new; filing kit, table. Pied. 5352J after 10 a. m.

RUUD water heater, No. 25, almost new; folding kit, table. Pied. 5352-J, after 10 a. m.

TURKISH RUG, 7x9; ALMOST NEW. 1334 MYRTLE ST.

$75—Cabinet gas range and $25 Garland electric heater, with all connections, for $25. 1610 McGee, Berkeley.

FURNITURE STORED.

PRICE REDUCED on furniture storage; separate rooms. F. F. PORTER, 1421 Broadway. Phone Lakeside 1000.

WILL STORE piano for use of same. Best of care. 710 E. 14th st.

FURNITURE WANTED

FURNITURE WANTED—We give you more for your furniture and household goods than you can get elsewhere. J. A. Munro & Co., 1007 Clay st., Ok. 4671 811 Phelan bldg., S. F. Douglass 641.

KRANTZMAN
pays highest prices for your furniture. 1922 San Pablo ave.

KIST pays the highest prices for furniture and household goods, or exchange new for old. 512 11th st. Oak. 3787.

LADY wants to buy furniture suitable apt. house; large or small lots. Phone Oakland 6557 for appointment.

PARTY needs 50 rooms general furniture, carpets, rugs, stoves, etc., small or large lots; cash. Phone Oak. 2036.

THE DESK STORE buys and sells office furniture. 1805 San Pablo ave.; phone Lakeside 1075.

UNITED FURNITURE CO., INC., pays highest prices for used furniture, store fixtures. 801 Clay; ph. Lakeside 2921.

WE pay 25% more for furniture, household goods, etc., than dealers. Mysel & Mysel, Auctioneers, 363 13th st., nr. Franklin. Phone Oak. 4479. Try us.

WANT furn. about 5 rooms for cash. Call after 6 p. m. Pied. 2784-J.

YOST, 1847-49 San Pablo av.; will pay cash for furniture, stoves, etc. Phone Oakland 3668.

3-BURNER gas range, mattress, couch and dining table. Lake 642.

FOR SALE—MACHINERY.

PHONE Lakeside 2000. Motors bought and sold; special attention given to repairs, inspection, rentals. Kimball Electric Co., motor shop, 13th, Grove sts., Oakland.

BOATS AND MARINE ENGINES

FOR SALE—At a sacrifice: a 14-foot power boat on Lake Merritt. Phone Pied. 1891.

MUSICAL INSTRUMENTS FOR SALE

A "SOLOELLE" for sale; hear this wonderful Soloelle before buying any player-piano. Kohler & Chase, 535 14th st., Oakland.

GOOD practice piano, upright; cash $50. Lakeside 4793. 1803 Telegraph.

KOHLER & CHASE upright piano; good cond., cash $75. 502 18th st. Lake. 4973.

KNABE parlor grand piano, $600; terms if desired; owner leaving. 437 63rd st.; phone Piedmont 2395-W.

LIKE new piano, cost $527, standard; cash $125. 502 18th. Lakeside 4793.

MAH. player, plain case, Apollo make; 76 rolls, cabinet; cost $900; make offer. 502 18th st. Lakeside 4793.

MAH. player, 88-note, mod.; can be played electrically; cost $900; cash $350; rolls. 502 18th st. Lake. 4793.

PHONOGRAPHS in mahogany, new; the $90 style; now is your chance; must close them out; only 3 left; will make special price of $65 cash or Liberty bonds. The Piano Shop, 2573 Shattuck. Phone Berkeley 165.

STANDARD make phonographs, slightly used, for sale at great reductions. Breuner's usual easy terms. BREUNER'S, Clay st. at 15th.

UPRIGHT piano, fine shape, $65. Phone Fruitvale 1223J. 1027 23d ave.

WASHBURN mandolin and leather case, perfect cond. Pied. 5352J after 10 a. m. Sunday.

WSBER parlor grand, $550. 1600 Clay

MUSICAL INSTRUMENTS WANTED.

CASH for good piano or player for billiard hall. Lakeside 1793.

WANTED—Used upright piano, cheap for cash; condition no object. H. Salmon, 1443 Oak. Lakeside 4242.

BIRDS, CATS, DOGS (PETS).

CANARIES—A few choice males. 835 38th. Piedmont 599.

CANARIES, fine singers, Roller stock, $3 each. 968 24th st., near Myrtle.

FOR SALE—Blue Persian male cat, or will trade for canary birds. 604 17th street.

POULTRY AND RABBITS.

BABY chicks, white Leghorns, some 2 and 3 weeks old. 1500 40th ave.; ph. Fruitvale 1813-J.

EXTRA fine New Zealand doe, raises litters of 10 and 12; price $3. 1942 Dwight way. Berk. 6518J.

FOR SALE—Rabbits Himalaya Checkered Giants, N. Z. Reds. 2122½ Vicksburg ave., East Oakland.

FUR FARMING—Fur-bearing rabbits, raccoons, o'possum, cavies; full particulars free. Box 1790, Tribune.

Feed Quality counts. Mitzman, 619 Washington; ph. Lakeside 539.

FOR SALE—Incubators. 3733 Maybelle ave.

FOR SALE—1 doe and 9 small rabbits. 4218 Webster st. Pied. 4612W.

JUST received 900 to 1000 pullets, 7 to 9 mos. old; for sale at sacrifice. Fred Diehl, 324 Franklin; Lakeside 464.

THOROUGHBRED Himalayas for sale; service 50c. 1109 34th. Ph. Pied. 7353J.

THOROUGHBRED Buff Orpington eggs for hatching, $1.50 for 15. 266 28th st.

WHITE Leghorn baby chicks from Hoganized stock, at Nelson's hatchery, 1115 Regent st.; phone Alameda 3623.

POULTRY AND RABBITS.
Continued

THO'BRED Black Orpington hatching eggs, cheap. Phone Fruitvale ...90-J.

WANTED—White Leghorns or Ancona laying pullets. Ph. Fruitvale 2480-W.

60-EGG Petaluma electric incubator for sale, used once, $... 835 75th ave.

BEES

10 HIVES of bees, $6 a hive. 430 19th st., Richmond.

LIVESTOCK

FOR SALE—Cows, chickens, horse and buggy. 840 73rd av.

FRESH goats for sale. 2056 35th ave.; phone Fruitvale 1720-J.

FRESH goat for sale; also 2 kids 6 months old. 2145 50th ave

HORSES AND VEHICLES

HORSE, buggy, wagon, harness, for sale cheap. 1769 Hopkins st.

SEWING MACHINES.

WE HAVE
About 50 New White Rotary
SEWING MACHINES
1919 Models
Slightly damaged in shipment, on which the railroad company has allowed us our claim. The retail price of these machines is $90. For quick sale we are giving a special discount from $20 to $40 off cash or small monthly payments; Liberty Bonds, face value. Dressmaking course free.
We also have a few very good, slightly used machines from $5 up, all guaranteed for 5 years.
WHITE SEWING MACHINE CO.
588 14th st., corner Jefferson

NELSON buys, sells, rents and repairs all makes of sewing machines. 611 14th st., bet. Jefferson and Grove. Oakland 1714.

SPECIAL SALE
Newest, latest 1919 models White Rotaries, 66 Singers New Homes and others at less than one-quarter their actual value; office samples and demonstrator rent machines at less than one-quarter their actual value.

$90 White Rotaries.....$35
$85 66 Singers......... 35
$80 New Homes......... 35
$80 Domestics 30

20 GENUINE
WILCOX & GIBBS
Box Tops and Dropheads,
$7.00 to $25.00.
Other good drop head machines $6 to $26. Box tops $2 to $5. Come early and get your pick. Machines guaranteed 5 to 10 years. We take Liberty Bonds at face value.
W. T. DAVIS
559 12th St.
Bet. Clay and Jefferson Lakeside 248

TYPEWRITERS.

AMERICAN FACTORY REBUILT TYPEWRITERS
ALL MAKES, ALL PRICES Typewriters rented. Special rental rates to students. Non-visibles, 3 mos., $6; visibles, 3 mos., $7.50 and up. First rental paid will apply on purchase price of any machine selected.
AMER. WRITING MACHINE CO., Inc., 506 Market st., S. F. Douglas 649.

UNDERWOOD typewriter, No. 4, just entirely overhauled, $25. Berk. 7250W

Too Late to Classify

LEAVING—Sell $1000 equity good cottage Richmond, $500. Owner, 1811 Curtis st., Berkeley.

ALWAYS—The best reliable people, cooks, housekeepers, nurses, anyone. Mrs. Brown, 1551 Franklin; Lake 820.

AT MRS. BROWN'S AGCY very best places in town. 1551 Franklin. L. 820.

COOK and second maid in priv. family; Swedish pref.; ref. req. Pied. 410.

WANTED—Boy to drive Ford delivery. Call at Elmwood Grocery, cor. of College and Ashby, Berkeley.

BY the 5th, nicely furn. flat 5 rooms, modern. 475 34th st. Ph. Pied. 553-J.

GIRLS for candy store, exp. preferred; packers for factory. Apply after 1 p. m., Steele Candy Co., 3201 Adeline, So. Berkeley; take Grove st. car.

LEGAL NOTICES

NOTICE OF NON-RESPONSIBILITY.
I, the undersigned, have bought out the interest of Hal C. Stephens in the hauling and expressing business located at 227 Broadway, Oakland, California. All outstanding bills must be presented on or before the 4th day of March, 1919.
(Signed) CHAS. E. HILLS, JR.
227 Broadway.

Oakland, Cal., March 3rd, 1919.
To Whom It May Concern:
I will not be responsible for any bills contracted for by my wife, Mrs. A. P. Amaral, on and after the above date.
A. P. AMARAL.

NOTICE TO THE PUBLIC.
This is to certify that on and after this 1st day of March, 1919, I shall not be responsible for any debts contracted for by my wife, Alice Jane Prosser Stevens.
HARRY C. STEVENS.

LEGAL NOTICES

NOTICE OF TIME SET FOR PROVING WILL, ETC.
In the Superior Court of the County of Alameda, State of California.
In the matter of the estate of Henry O. Sommer, deceased.
25556.
Notice of time set for proving will, etc.
Notice is hereby given, that a petition for the probate of the will of Henry O. Sommer, deceased, and for the issuance to Ayce Muriel Sommer of letters testamentary thereon has been filed in this Court, and that Friday, the 14th day of March, A. D. 1919, at 10 o'clock A. M. of said day, at the Courtroom of Department No. 4, of said Court, at the Court House in the City of Oakland, in said County of Alameda, has been set for the hearing of said petition and proving said will, when and where any person interested may appear and contest the same.
Dated: February 27, 1919.
GEO. E. GROSS, Clerk.
By W. E. ADAMS, Deputy Clerk.
J. LEONARD ROSE, Attorney for Petitioner, Plaza Bldg., Oakland.
NO. 25241. Dept. 4.

NOTICE TO CREDITORS.
Notice is hereby given by the undersigned administrator of the estate of Mary E. Smith, also known as Mary Emily Madeford Smith, deceased, to all persons having claims against the said deceased to, within four months after the first publication of this notice, either file them, with the necessary vouchers, in the office of the Clerk of the Superior Court of the State of California, in and for the County of Alameda, or exhibit them, with the necessary vouchers, to me at the office of Dunn, White & Aiken, 603 Syndicate Building, Oakland California, which place the undersigned selects as the place of business in all matters connected with said estate.
ENOS B. SMITH,
Administrator of the estate of Mary E. Smith, also known as Mary Emily Madeford Smith, deceased.
Dated at Oakland, California, January 30, 1919.
DUNN, WHITE & AIKEN, Attorneys for Administrator.
First publication Feb. 3, 1919.

ORDER TO SHOW CAUSE WHY ORDER OF SALE OF REAL ESTATE SHOULD NOT BE MADE.
IN THE SUPERIOR COURT OF THE STATE OF CALIFORNIA, IN AND FOR THE COUNTY OF ALAMEDA
No. 24435. Dept. No. 4.
In the Matter of the Estate of PATRICK JOSEPH RYAN, Deceased.
It appearing to the satisfaction of the Court from the verified petition of George James Ryan, administrator of the estate of Patrick Joseph Ryan, on file herein, that it is necessary to sell the whole of the real estate of said deceased.
It is ordered by the Court, That all persons interested in the estate of said Patrick Joseph Ryan, deceased, appear before the Superior Court of the County of Alameda, State of California, at the courtroom of Dept. No. 4 thereof, in said county and state, on the 3rd day of April, 1919, at Ten (10) o'clock in the forenoon of said day, then and there to show cause, if any they have, why an order as prayed for in the petition, should not be granted to the said administrator to sell the real estate of said deceased, at either public or private sale, for the purpose mentioned in the petition, as he shall judge to be for the best interests of said estate and of the parties interested therein;
It is further ordered, That a copy of this order be published at least once a week for four (4) successive weeks, in the OAKLAND TRIBUNE, a newspaper printed and published in said county.
Dated this 28th day of February, 1919.
LINCOLN S. CHURCH,
Judge of said Superior Court
LOUIS GLICKMAN, attorney for administrator, rooms 501-2 Oakland Bank of Savings bldg., Oakland, Calif.

NOTICE TO THE PUBLIC.
Notice is hereby given to the public that I shall not be responsible for any bills or debts contracted for under the name of Wilson and Perry. Notice is also given to the public that I am in no way connected with any firm doing business under the name of Wilson and Perry.
GEORGE R. WILSON.
Dated Oakland, Calif., March 1, 1919.

NOTICE OF NON-RESPONSIBILITY.
I, the undersigned, have sold the grocery business located at 923 Twelfth street, Oakland, California, and am in no way responsible for any debts or obligations contracted thereon by former owners. All outstanding bills must be presented on or before March 8, 1919.
(Signed) D. W. HOWARD.

If you saw it in The TRIBUNE tell them so. Thank you.

BIRTHS

NELSON—Feb. 25, 1919, to the wife of Ingvald Nelson, a daughter.
HAMILTON—Jan. 7, 1919, to the wife of Leonard Hamilton, a daughter.
RLUSS—Feb. 27, 1919, to the wife of Fred Rluss, a daughter.
ARCEL—Feb. 28, 1919, to the wife of Enos Arcel, a son.
WATTS—Feb. 22, 1919, to the wife of Gordon B. Watts, a daughter.
DROTT—Feb. 25, 1919, to the wife of Gustaf A. Drott, a daughter.
BURNS—Feb. 21, 1919, to the wife of Rob S. Burns, a son.
SPENCER—Feb. 28, 1919, to the wife of Harry T. Spencer, a daughter.
RASMUSSEN—Feb. 18, 1919, to the wife of Carl C. Rasmussen, a daughter.
AUTRACOLI—Feb. 23, 1919, to the wife of Peter Autracolo, a daughter.
CHIN—Feb. 28, 1919, to the wife of George Chin, a daughter.

IN BANKRUPTCY.
In the Southern Division of the United States District Court, for the Northern District of California. First Division.
In the matter of Harold W. Sites, bankrupt.
No. 11404. In Bankruptcy.
To the creditors of Harold W. Sites, bankrupt.
Notice is hereby given that on the 31st day of January, 1919, the said Harold W. Sites, was duly adjudicated a bankrupt, and that the first meeting of his creditors will be held at 708 Union Savings Bank Building, in the City of Oakland, State aforesaid, on the 18th day of March, 1919, at 2 o'clock in the afternoon, for the purpose of proving their claims against the said bankrupt, and examining said bankrupt, and at the same time and place all creditors whose claims have been duly proven and allowed shall appoint one or three trustees, and may also determine whether such trustee or trustees shall be authorized to sell the property of said estate.
Claims must be prepared in form required by the Bankruptcy Act, and sworn to.
Dated: Oakland, California, March 3rd, 1919.
WM. J. HAYES,
Referee in Bankruptcy for the Counties of Alameda and Contra Costa, State of California.
THEODORE G. ELLIOTT, Attorney for Petitioner.

THEODORE G. ELLIOTT, Attorney for
ANNUAL MEETING OF THE STOCKHOLDERS OF SAN FRANCISCO-OAKLAND TERMINAL RAILWAYS.
The annual meeting of the stockholders of the San Francisco-Oakland Terminal Railways will be held at the principal office of said corporation, said principal office being situated at room number 316 on the third floor of the building known as the Key System Building, the entrance to which building is number 2183 Grove street, in the City of Oakland, County of Alameda, State of California, on Tuesday, the 4th day of March, A. D. 1919, at the hour of 4 o'clock in the afternoon of said day; said meeting being held for the purpose of electing a Board of Directors to serve for the ensuing year and for the transaction of such other business as may come before the meeting.
ANGUS CLARK,
Assistant Secretary of the San Francisco-Oakland Terminal Railways.
Dated: February 15th, 1919.
Principal office, room 316, number 2183 Grove street, Oakland, California.

NOTICE OF NON-RESPONSIBILITY
We, the undersigned, cancel contract for a bungalow on lot 8 Block E, Santa Fe Tract No. 11, with the California Builders Co., 411-416 Bank of Italy bldg., signed by G. Kendel, and will not be responsible for any bills whatever.
March 1, 1919.
ALBERT and URSULA KNOX.
5936 Genoa st., Oakland.

NOTICE OF NON-RESPONSIBILITY.
I, the undersigned, have bought the creamery and delicatessen bakery of D. E. Waterson, located at 1808 San Pablo ave., Oakland, California, and am in no way responsible for any debts or obligations contracted by former owners. All outstanding bills must be presented on or before the 7th day of March, 1919.
(SIGNED) J. T. DUNN.

NOTICE OF NON-RESPONSIBILITY.
We, the undersigned, have bought the hardware business of L. Hoare, located at 5867 San Pablo avenue, Oakland, California, and am in no way responsible for any debts or obligations contracted thereon by former owners. All outstanding bills must be presented on or before the 6th day of March, 1919.
(Signed) SCHUSMAN & TULEY.
Per G. W. Tuley.

TIME TABLE

EFFECTIVE AUGUST 1, 1917,
OF LOCAL FERRY TRAINS
FROM OAKLAND AND BERKELEY TO SAN FRANCISCO
(DAILY EXCEPT AS NOTED)

BERKELEY Univ. Ave. and Shattuck		PIEDMONT		OAKLAND 12th and Broadway		OAKLAND 22nd & Bdwy.	
*5 40	3 20	*5 40	2 00	*5 40	3 40	*5 42	3 22
6 00	3 40	6 00	3 20	6 00	4 00	6 02	3 42
6 20	4 00	6 20	3 40	6 20	4 20	6 22	4 02
6 40	4 20	6 40	4 00	6 40	4 40	6 42	4 22
7 00	4 40	7 00	4 20	7 00	5 00	7 02	4 42
7 20	5 00	7 20	4 40	7 20	*5 10	7 22	5 02
7 40	5 20	7 40	5 00	7 40	†5 20	7 42	5 22
8 00	*5 35	8 00	5 20	8 00	*5 33	8 02	*5 37
8 20	†5 40	8 20	*5 35	8 20	†5 40	8 22	†5 42
8 40	*5 50	8 40	†5 40	8 40	*5 48	8 42	*5 52
9 00	†6 00	9 00	*5 50	9 00	†6 00	9 02	†6 02
9 20	*6 05	9 20	†6 00	9 20	*6 03	9 22	*6 07
9 40	6 20	9 40	*6 05	9 40	*6 18	9 42	6 22
10 00	6 40	10 00	6 20	10 00	†6 20	10 02	6 42
10 20	7 00	10 20	6 40	10 20	6 40	10 22	7 02
10 40	7 20	10 40	7 00	10 40	7 00	10 42	7 22
11 00	7 40	11 00	7 20	11 00	7 20	11 02	7 42
11 20	8 00	11 20	7 40	11 20	7 40	11 22	8 02
11 40	‡8 20	11 40	8 00	11 40	8 00	11 42	‡8 22
12 00	8 40	12 00	‡8 20	12 00	‡8 20	12 02	8 42
12 20	‡9 00	12 20	8 40	12 20	8 40	12 22	‡9 02
12 40	9 20	12 40	‡9 00	12 40	‡9 00	12 42	9 22
1 00	‡9 40	1 00	9 20	1 00	9 20	1 02	‡9 42
1 20	10 00	1 20	‡9 40	1 20	‡9 40	1 22	10 02
1 40	‡10 20	1 40	10 00	1 40	10 00	1 42	‡10 22
2 00	10 40	2 00	‡10 20	2 00	‡10 20	2 02	10 42
2 20	‡11 00	2 20	10 40	2 20	10 40	2 22	‡11 02
2 40	11 20	2 40	‡11 00	2 40	‡11 00	2 42	11 22
3 00	12 00	....	11 20	3 00	11 20	3 02	12 02
		....	12 00	3 20	12 00		

* Daily except Sunday. † Sunday only. ‡ Saturday and Sunday only.
Lv. 41st Av. and East 14th St. 25 minutes earlier than 22nd and Bdwy.
Lv. 14th and Bdwy. 7 minutes earlier than 22nd and Bdwy.
RUNNING TIME TO SAN FRANCISCO FROM ABOVE STATIONS 35 MINUTES.
FOR FURTHER INFORMATION PHONE OAK. 4127.

AUCTION SALE

J. A. MUNRO & CO.
AUCTIONEERS
1007 Clay st., cor. 10th st.; phone Oakland 4671; will pay highest price for merchandise, furniture, etc., or sell on commission. Sales every Friday.

DEATHS

BENNETT—In this city, March 2, 1919, John, beloved husband of Elizabeth Bennett, father of Mrs. Annie Rickman, Mrs. Nellie Morgan, Mrs. Alice Chloupek, John H., Thomas, William and Geo. G. Bennett, a native of England, aged 62 years, 8 months and 30 days.
Friends are respectfully invited to attend the funeral Tuesday, at 3 o'clock p. m., at his late residence, 5322 Locksley avenue, Oakland. Cremation private.

CARLETON—In this city, March 2, 1919, Alonzo Bancroft Carleton, beloved husband of Annie Gusta Carleton, father of Ivy Rockwell, brother of John A. Carleton of Lawrence, Mass., and Mrs. Alice Flanagan of Oakland, Cal., and Mrs. Nancy Weeks of Lawrence, Mass., a native of Massachusetts, aged 74 years, 1 month and 17 days.
Funeral services Wednesday, March 5, 1919, at 2 o'clock p. m., at his late residence, 1084 54th street, Oakland, Cal., to which friends are invited. Interment, Mt. View cemetery.

CASSIDY—In Berkeley, March 2, 1919, Agnes S., beloved daughter of Bernard and Rose Cassidy and loving sister of James B. and Lucy E. Cassidy, a native of California.
Friends are respectfully invited to attend the funeral Tuesday, March 4, 1919, at 8:30 o'clock a. m., from the family home, 1122 Delaware street, thence to St. Joseph's church, where a requiem high mass will be celebrated for the repose of her soul, commencing at 9 o'clock. Interment, St. Mary's cemetery.

GILMARTIN—In San Francisco, March 1, 1919, Ralph L., beloved son of Charles F. and Annie Gilmartin, loving brother of C. F. Jr., Raymond, Anita, Margaret, Leslie and Edwin Gilmartin, a native of California, aged 15 years and 22 days.
Funeral services Monday, March 3, at 3 o'clock p.m., from parlors of Freeman & Cox, Rosch & Kenney Undertaking Co., 2630 Telegraph avenue at 27th street. Interment strictly private.

MALLARD—In this city, March 1, 1919, Mrs. Catherine Mallard, beloved mother of Shirlock Mallard of Oakland, sister of Mrs. Sarah Dennis and niece of Mr. George Norton of San Francisco, a native of California, aged 55 years.
Friends and acquaintances are respectfully invited to attend the funeral Tuesday, March 4, 1919, 1 p. m., from the parlors of Hudson & Butler, 953 8th street (new location). Interment, Evergreen cemetery.

MALONEY—In this city, March 3, 1919, John Martin, beloved husband of the late Elizabeth Maloney, loving father of W. F. and Leo C. Maloney, brother of Mary E. Maloney, a native of Boston, Mass., aged 64 years, 8 months and 3 days.
Interment, Mariposa, Cal., Wednesday, March 5, 1919. Remains at the parlors of Rosch & Kenney, 3470 Piedmont avenue.

NEALON—There will be an anniversary mass Tuesday, March 4, at 8 a. m., at St. Joseph's church, Berkeley, for the repose of the soul of the late Capt. Thos. D. Nealon. Friends are invited to attend.

SOUDERS—In this city, March 2, 1919, Mary Jane Souders, mother of the late Mrs. J. W. McKenzie, grandmother of Miss Hazel S. McKenzie and Mrs. L. A. Wilber, a native of Ohio, aged 76 years. A member of Oak Leaf Chapter, No. 8, O. E. S., and Lyon Relief Corps, No. 6.
Funeral services Tuesday, March 4, 1919, at 3 p. m., at the parlors of James Taylor, northeast corner of 15th and Jefferson streets, Oakland, Cal., to which friends are invited.

TARILTON—In this city, March 2, 1919, Cecile Tarilton, beloved mother of Mrs. Sibyl Denman, Mrs. Marcelle Gianelloni, Carmen, Josephine, Julianna and Alleen Tarilton, a native of Paris, aged 46 years, 5 months, 1 day.
Funeral services Tuesday, March 4, 1919, at 2 o'clock p. m., at the "Homelike Place" of the Truman Undertaking Company, Telegraph avenue at 30th street, Oakland. Interment private.

VIGUIER—In this city, March 2, 1919, Joseph X., dearly beloved husband of Julia Viguier, loving father of Jules James Viguier, son of Jules Viguier, brother of James Viguier and Mrs. Lillian Bloom of Los Angeles, a native of Missouri, aged 37 years, 6 months and 26 days. (St. Louis papers please copy.)
Friends are invited to attend the funeral Tuesday, March 4, 1919, at 2:30 o'clock p. m., from the parlors of C. James Finney, 2655 Telegraph avenue at 27th street.

WEBBER—In this city, March 3, 1919, F. R. Webber, husband of Anna E. Webber and father of Mrs. Celert Capwell, a native of Portland, Ore., aged 59 years. (Portland, Ore., papers please copy.)
Friends are respectfully invited to attend the funeral services Tuesday afternoon, Mar. 4, at 2:30 o'clock, at the chapel of the California Crematorium, 4499 Piedmont ave., Oakland.

WEST—In this city, March 1, 1919, Katherine C. West, a native of Boston, Mass., aged 68 years.
The funeral took place today at Santa Clara, Cal.

SAN FRANCISCO DEATHS.
Ash, Edward K.
Beck, Rosina—78
Black, Arthur—4 mos.
Brown, Irving M.
Buras, Annie—52
Conlon, John J.
Ehrlich, Louis—87
Elkus, Dorothea
Erb, Theresa—65
Evans, Andrew—76
Gilmartin, Ralph L. 15
Graham, Isaac
Kahn, Aaron—58
Laughlin, Louise—2
Law, Daniel
Lehner, Ada M.—10
Lynch, Patrick—82
McGee, James E.—47
McGuire, Terence F.—72
McKenna, John B.
McManus, James J.
Miller, Tony—31
Mish, Dr. Sol C.—50
O'Neill, Daniel—74
Pendergast, Walter Thomas—13
Pommer, August Robt.
Pult, Johanna—58
Quade, Augustus—61
Ross, Wm. W.—75
Siebert, Mary H.
Siebe, Robt. Jr.—7 months
Sullivan, Jeremiah J.
Webb, Lillian E.—58
Wolf, Hulda—81

Cloth Covered, Silver Mounted Caskets $35
Lowest Rates—Kindest Consideration
CREMATION $25
SUPERIOR SERVICE.
Tefft Undertaking Co.
3601 GROVE, CORNER RUSSELL.
BERKELEY 1147.

FUNERAL, COMPLETE, $75.
Cloth-covered silver-mounted casket, embalming, shroud, auto hearse, 1 auto, personal service of Mr. and Mrs. Gorman. J. Gorman & Son, 2222 Dana. Phone Berkeley 151.

Pacific Mail S. S. Co.
Usual Excellent Passenger Service.

TRANSPACIFIC SERVICE
HONOLULU, YOKOHAMA, KOBE, SHANGHAI, MANILA, HONGKONG, via Honolulu
New and Luxurious American Steamers
Steamers
S. S. COLOMBIA ....Jan. 11
S. S. VENEZUELA ....About Feb. 15
S. S. ECUADOR ....

MANILA—East India Service
S. S. COLUSA..........................Feb. 1
S. S. SANTA CRUZ ....April

PANAMA SERVICE
MEXICO CENTRAL AMERICA, PANAMA SOUTH AMERICA
S. S. SAN JUAN ....Jan. 21
S. S. CITY OF PARA ....
S. S. NEWPORT ....
S. S. SAN JOSE...........................

For full information apply to
GENERAL OFFICES
501 California St. Phone Sutter 3300
SAN FRANCISCO, CAL.

FAST ELECTRIC TRAINS TO SACRAMENTO

7:50a S. V. LIMITED—Sacramento, Pittsburg, Marysville, Colusa, Oroville, Chico. Observation Car.
8:30a Concord, Diablo and Way Stations.
9:30a THE COMET—Sacramento, Pittsburg, Chico, Woodland, Obser. Car.
10:10a Pinehurst, Concord, Sun. & Holidays
11:50a Sacramento, Pittsburg and Way.
1:30p Sacramento, Pittsburg, Chico & Way
3:30p Sacramento, Pittsburg, Bay Point.
4:30p Concord, Diablo and Way Stations.
5:00p THE METEOR — Pittsburg, Sacramento, Marysville, Oroville, Chico, Colusa. Observation Car.
5:50p Pittsburg, Diablo, Way, ex. Sunday and Holidays.
6:30p Pittsburg and Way, Sun. only.
8:30p Sacramento, Pittsburg and Way.
OAKLAND, ANTIOCH & EASTERN RAILWAY
Depot, 40th and Shafter Av. Phone Pied. 9740

MONDAY EVENING
MARCH 3, 1919.

Oakland Tribune

Combined Telegraphic News Service of all papers. Full Associated Press, United Press, International News and Pacific News Service

U. C. SHOCKED BY PELICAN'S SPICY PAGES

TRIBUNE BUREAU
2011 SHATTUCK AVE.

BERKELEY, March 3.—With its cover design a buxom maid in scant attire and daring verses and illustrations filling some thirty pages of "spicy" reading, the theatrical number of the Pelican, the University of California comic monthly, made its appearance this morning on the campus amid the gasps of staid college professors and the blushes of fair coeds.

Whether the daring of the magazine's editors will have serious results depends on the verdict of the powers that be in college circles. The "spiciest" of the illustrations and the most suggestive of the verses were indignantly laid before college heads today by sterner members of the faculty and a threatened curtailment of the circulation of the comic paper now hangs over the heads of the reprimanded editors.

From cover to the last page, maids clad in "hooverized" costume prance daringly through the latest issue of the Pelican. Not alone in the character of its illustrations does the campus magazine offend, for fun is poked at academic college heads in a satirical editorial from the pen of George Atcheson Jr.

"Long Live Bolshevism—Bottoms Up" is the title of an article which has stirred the most serious-minded of the professors to indignation.

"Off for the Bolsheviki!" sigh Atcheson. "They at least are not narrow-minded. That is certain, even if one has to go to the limit of saying that most of them haven't and mind at all. And that is what the [illegible] needs and all universities need and the whole outfit need—a few sturdy mental Bolshevists to give them a jar of some kind and wake them up to the fact that their minds are built along the lines of a cam shaft and that even then there is not enough grease to keep the rollers rolling!"

Some of the more strenuous work of the Pelican's contributors follow:

THE REASON.

He—Why do you wear so many chains?
She—I'm a wild woman.

I know that I'm fat and asthmatic,
But my love for you still is ecstatic,
Come dear, wheese with me,
In love's sweet symphony,
And we'll live 'til we both are rheumatic.

Whatever is nouveau interests a woman—the latest swami, the next city, the new-named cocktail, the next woman's husband.

After all, there is only one thing worth winning—a bet. If you win anything else, you've lost something.

ASTRONOMY.

She stod on the hill-top and pondered,
We sat in the glade with a grin—
For the sun was just over the hill-top,
And the gown that she wore was thin.
—Earlee '22.

TIGHT STUFF.

In days of old, when coeds bold,
Essayed to climb the C,
Each pretty fluff went up the bluff
Her skirts about her knee.

But this was stuff, by far too rough
For femininity,
And so they cut away the bluff,
And changed the See to C.

Here's the cover of Pelican that created a near-riot at the University of California when it appeared today.

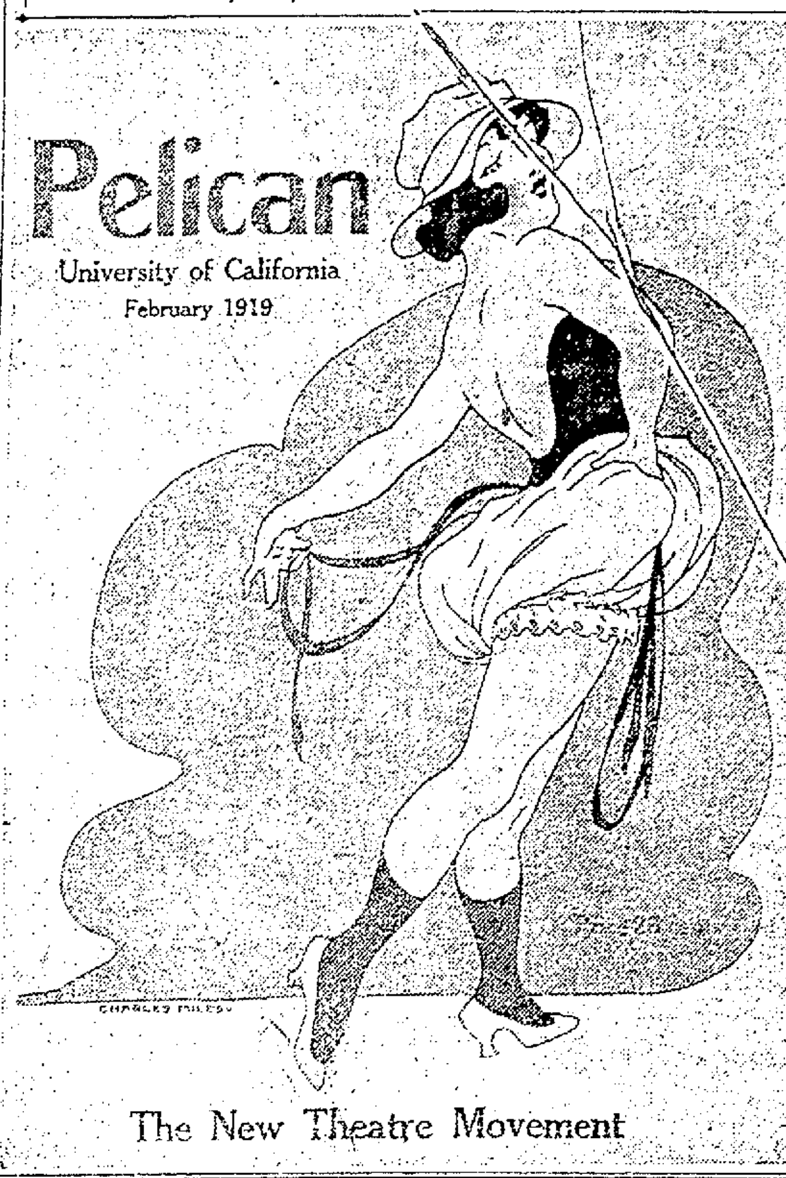

DAVIE 'SEES' AN INVISIBLE POWER HERE

That an "invisible power seeking to gain control of Oakland's affairs" is responsible for the present political situation in Oakland; that "the moneyed interests are offering candidates pay to run against us," and that the "capitalistic class" is endeavoring to "split the vote," are the charges of Mayor John L. Davie in his proclamation of intention to run for the office of mayor, issued today.

Davie says he will fight "obstructionist" opposition to waterfront development, and says that his candidacy will be on the motto "Oakland first." He claims credit for "making Oakland a manufacturing and commercial center" and for throwing $50,000,000 into circulation.

DAVIE'S ANNOUNCEMENT.

His announcement follows:

"To the People of Oakland: I am going to be a candidate for re-election because the program of industrial and commercial development which I started demands that I complete the job, and I feel that I can successfully combat the selfish interests that have so long throttled the city. Their big drive is over. They see their finish if I am re-elected.

"This invisible power, seeking to regain control of Oakland's affairs, is making its last fight. Today the moneyed interests are offering to pay all the expenses of candidates to run against me. They are going to support candidates who have been selected to 'get' the vote of many different religious denominations, of the capitalistic class, in an attempt to split the vote and bring victory to the inside candidate of their choice who can best serve their selfish interests. But the people nowadays can think for themselves. They will refuse to let a few men, banded together for common greedy purposes, make narrow municipal issues out of subjects that were never intended to be linked in politics.

"My candidacy will have for its purpose 'Oakland first.' I will not seek the support of any organization having other than the best interests of the city at heart.

'TWAS MUD FLAT.

"Four years ago the western waterfront was a mud flat. Today over 3000 men are working there in industries which stand as the answer to my promise to make Oakland a manufacturing and commercial center. The success which I have had has only been won after violent conflict with the moneyed interests. These same interests leased the estuary years ago and have labored incessantly to tie up the western harbor front. Every conceivable method known to obstructionists has been employed by these selfish interests. They wanted to lease the entire eastern harbor front for ninety-nine years, keep it idle, and speculate by pawning it throughout the country to the highest bidder. They couldn't handle me, so they tried the recall. They spent money freely in a nasty personal campaign; and the result only encouraged me, to fight for the city's interest with every bit of energy which I possess.

"Unmistakably beaten by the people, these privilege-seeking interests inaugurated a campaign of obstruction through every interest which they could control. They had a double purpose in this—first, of trying me out fighting, and secondly, tire the people of the fight. Their cry has ever been for harmony. What they really mean by harmony is, 'Give us what we want at the people's expense and put it over often and quietly.' I want harmony also, but the man who cries for harmony without knowing what the fight has been about is ignorantly working against his own interest. He is the unwitting tool of the financial interests that are ever lined up against him.

PLENTY OF FIGHTING.

"There has been plenty of fighting in our city affairs and if I am re-elected I will finish this invisible power, which is at the brink of a pitfall which they dug for me.

"Four years ago this spring the press predicted the ruin of Oakland's future if I was elected. The moneyed interests and shark promoters spent $100,000 to defeat me. I won and started the uphill fight to make Oakland a manufacturing and commercial center. Instead of ruin Oakland has enjoyed unprecedented prosperity. Thirty thousand well-filled dinner pails have come to Oakland. An annual payroll of over $50,000,000 has been thrown into circulation. These facts completely refute the campaign talk of four years ago. Their talk this year will undoubtedly be equally as truthful.

"The people crossing the bay look out the car windows and see manufacturing where four years ago the seagulls held sway; they see crowded stores and prosperity in the downtown district. They see the unfolding of a development program in which the city deals directly with the manufacturer and not through a group of selfish brokers, seeking profit only for themselves. Today the lease-seeker must mean business or no lease.

"My opponents can only offer sugar-coated promises and personalities. This, with big money backing, will create a hard-fought campaign. I am ready for it. I've fought for four years to put through my development program and I am ready to finish it."

Here's "Noodles," world's most famous newsboy, who has come to Oakland and will do things for The TRIBUNE'S newsies.

"Noodles" Fagan will entertain all the newsboys of the city at the Pantages Theater Wednesday and Thursday as guests of The TRIBUNE. This means ALL the boys, whether they are selling The TRIBUNE or some other paper.

Carrier boys and newsboys! Get your free tickets at once from the Circulation Department, Oakland TRIBUNE, Thirteenth and Franklin streets.

"NOODLES" IS AMBASSADOR OF SUNSHINE

Noodles Fagan, king of newsboys and original ambassador of sunshine and minister of joy to the little merchants who peddle the big news, is in Oakland.

Noodles has come to Oakland with his kit bag full of new stunts, and he is engaged upon the most serious mission in his life. He is touring the land over and over in the interests of the newsies. His efforts have been untiring and the effervescent New Yorker has bombarded with happiness all the army camps and cantonments in the United States and Canada. He's going to radiate a little sunshine and happiness here.

The newsboy king comes to Oakland as the guest of the management of The TRIBUNE at the personal solicitation of Alexander Pantages, who owns the vaudeville circuit over which Noodles is traveling. Pantages, sensing the influence of Noodles as the evangelist of cheerfulness, brought him to California to greet his thousands of friends—the vast legion being headed by his personal chums, the newsboys.

Noodles is an economist on words. Superflous words, preambles and prefaces are not in his catalog. He did not say, "This is indeed an unexpected pleasure." That would have been a whopper, for Fagan knows that wherever he goes he will experience the pleasure of speaking to the boys. He's known it for twenty years. Fagan is the Brwoning gun of extemperous chatter. Three hundred and fifty words a minute without jamming. Here's some of it, by way of catch-as-catch-can summary:

TOO BUSY FOR BOOKS.

"I never had an education. I was too busy—too busy making a living. But while I could not attend classes, I went to the best school in the world—the school of experience—where the only tuition is open ears and open eyes. You boys have a wonderful opportunity. You come in contact every day with the biggest business men in your city. You can learn from them. Why, I can name you on my fingers a hundred of the biggest men in the United States who were newboys. John D. Rockefeller, the richest man in the world, was a newsboy. Edison, the inventive genius, who made these electric lights, was a newsboy. Look at the young man in Buffalo who inherited a million dollars. Did he quit selling papers? Not much, it was his fun and he's doing business on the same old corner.

"Now, boys, be clean. You are selling merchandise. If a man sells you a knife for fifteen cents and the knife's no good—worth about six cents—what do you do? Get mad, of course, and want to fight. All right. You come to work with your hands dirty and your shirt sleeves dirty and you carry your papers wadded up in your hands and you sell a man a copy. The copy is all smeared with dirty marks from your hands and clothes. Does the man think of that? No, he blames the paper and the ink and the press and the printers, and the paper is the sufferer, when it doesn't deserve it.

"Don't smoke cigarettes. This paper wants healthy newsboys. You want to be healthy yourselves and able to tackle the big problems when you grow up. Suppose you grow to manhood a weakling, you won't be able to take on the big jobs. Don't smoke, don't take a chew, don't drink, don't steal, and don't forget to love your mother and help your father."

KIDS ARE HIS GUESTS.

Noodles then extended the invitation of The TRIBUNE to the boys to be present Wednesday and Thursday at the special performances at the Pantages theater, where they will occupy specially reserved seats as the guests of The TRIBUNE.

COCAINE IS SHOT INTO CITY PRISON

A common boys' slingshot, used by Young America to shoot squirrels with pebbles, had a sinister use in the Oakland city prison, where for weeks it has "shot" out orders from the jail windows to a mysterious "peddler" of cocaine, who "shot" it back in tubes, apparently by the use of another slingshot or air rifle.

Three prisoners, who for weeks have mysteriously been supplied with "dope," are now in "solitary." "One Armed" Burke, a trusty, is facing charges of plotting with them in the jail "dope ring" and a search is being conducted for the mysterious outside agent of the "dope gang."

That the outside man shot small quantities of poison to the prisoners, probably with an airgun, is proved by the discovery of a jailer, who found a small tube in the prison. It had been shot through a window and had struck a wall. It is believed that the "shooting" was done from the roof of a nearby building.

George Watson, Thomas Woodburn and T. Weolford are the three prisoners accused of having obtained "dope" by the slingshot delivery method. In Watson's cell was found a hypodermic needle, and Watson himself was in a stupor induced by narcotics when the police awoke him and confronted him with the evidence. A slingshot was also found in the possession of the men. A supply of narcotics was also found in the cells of the three men.

For several weeks, the police and jailers say, evidence of narcotics have been around the jail, and many efforts were made to catch smugglers. The discovery of the slingshot finally unraveled the plot.

IS M[illegible] A FAILURE?

Much-W[illegible] Advises "Don't Change Your Husband"

Cecil de Mille's [illegible] Sensation of [illegible] Life Puts Husband in Pillory; at the Kinema This Week

With a situation which has baffled womankind for centuries, Cecil De Mille's latest sensation, "Don't Change Your Husband" is shown at the Kinema this week.

In "Old Wives for New" we saw the wife who grew careless, in "Don't Change Your Husband" the untidy, neglectful husband gets "his." Financial giants bowed to "The Glue King's" wishes, but he was so unkempt that his wife was ashamed to walk beside him. No wonder she sometimes walked with other men.

He "backed into" his unpressed clothes. She wore the most sumptuous creations of the Fifth avenue modistes with a charm that was the envy of her exclusive set—a charm that attracted all men to her.

Men Take Risks

Why will a business man who takes no risks with his financial plans run every risk with his pretty wife? This common garden variety of husband trusts his wife, but a woman doesn't want a husband who buries himself in a newspaper and wants to kiss her after he has eaten onions. He regarded her too much like an old shoe, so she gave him a chance to miss her.

Green onions and cigar ashes play important parts in this Artcraft picture. It is the little things of life that make for happiness or the divorce court. Jeanie Macpherson, the author of the scenario, is evidently a firm believer in having these words of wisdom framed and hung up in every home before the newly wedded couple moves in.

Romance In Marriage

The psychology of married life, the intimate reasons why a man and a woman may prove incompatible—the influence of romance in life's tangled skein—these are among the most powerful factors in the construction of this photodrama which Cecil De Mille has put together with all his artistry.

He has put married life in the show window, with all its heart aches, its misunderstandings, with all its joy and genuine beauty. It's a story of superb radiance of lost love and of happiness regained. The tale reaches the hearts and souls of every home, it bares the false and scorns the sham.

It's for every husband who sometimes bores his wife; for every wife who sometimes is an enigma to her husband.

New Gowns Have Startling Lines

Stunning dinner gowns, stately boudoir costumes and fashionable frills make "Don't Change Your Husband" a veritable Fifth avenue exclusive shop. The beautiful gowns alone are worth a visit to the picture.

When we announce the presentation of a new production by Cecil De Mille we present the best the cinema art can offer. De Mille's pictures are screen classics, each of which has a definite purpose, and when for completeness of production are unexcelled.

In point of artistry and general excellence, the De Mille pictures are in a class distinctly their own.

Star Takes Three Matrimonial Chances

Just like Nat Goodwin, the woman changed her matrimonial ties and changed them again and again. Her first husband was a frowsy affair, but oh, what a money maker. He could smell a corn on the market, but he couldn't drown the smell of onions on his breath.

Her second was a "king o' dreams." He promised her chests of smoldering rubies, chains of virgin pearls, and shimmering silks soft as her own brown curls, but he dallied with the high-heeled perfumed beauties of the demimonde.

Her third trial trip, that's the funny part of it because the much-wedded lady now advises "Don't Change Your Husband."

You remember the brilliant picture, "Old Wives for New" from the story by David Graham Phillips. You remember the careless wife of the story and how unpleasant she made things at home? This time the tables are turned, and it's a question which is the worst; the wife with uncombed hair and a faded kimono or the coatless, bedraggled man; the wife who gorged herself with chocolates or the husband who consumed green onions with amazing rapidity.

Famous Beauty in Oakland This Week

Cecil de Mille has provided practically the same cast that appeared in "Old Wives for New" for his latest sensation of married life.

Elliott Dexter, who is one of the most popular leading men, plays the husband in the drama. Can you imagine Elliott Dexter as frowsy and baggy-kneed? Well he is, and reforms, too.

Gloria Swanson, who plays opposite him, is a radiant beauty and wears gowns of exceptional style. Among them is a gown of brocaded charmeuse with pearls and a specially designed headpiece; a blue negligee with peacock color effects; a wistaria boudoir robe of Georgette with moire ribbons and French flowers; and an evening gown of cloth of gold and Martin fur trimmings. And Miss Swanson knows how to wear these exquisite creations which were designed by Alpharetta Hoffman.

Theodore Roberts is a bishop with a trifle worldly tendency; and Sylvia Ashton, who played the wife in "Old Wives for New" is cast for the role of a wealthy dowager. She has a rare appreciation of the subtler phases of comedy and emotional acts.

L[illegible] is the "villain" polished and unscrupulous enough to satisfy the most thrill hungry. Julia Faye and James Neill are two others of the capable cast.

Sour Milk for Freckles

M[illegible]ckford, the little Colonel, appears [illegible] Colonel Fanuef and Oakland's [illegible] heroine, "Johanna Enlists" at [illegible]klin today and tomorrow.

With honest little freckles on her nose she prayed for a beau; milk baths and a thousand suitors were the answer. A[illegible] sweetheart has never had a more [illegible]ling role than this. Unusu[illegible] by those who missed seeing the comedy at the Kinema made a return engagement imperative.

Wednesday, March 5, Shirley Mason, barely five feet of spunk, whirls into the Franklin as "The Winning Girl." She was an easy-going sort until her sweetheart was in danger. Then they reckoned without this little fighting bobcat.

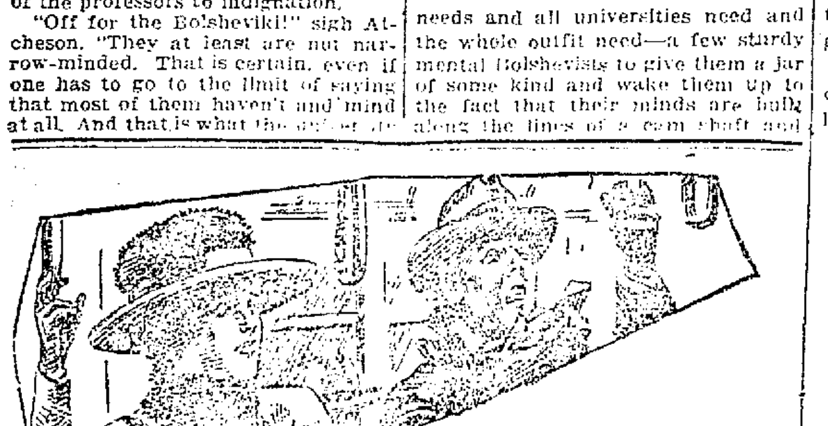

Germs Love
A Feeble Body

With great waves of dangerous illness periodically sweeping the country, don't forget that pure blood and a vigorous body are the best preventives. The human system has means within itself to destroy any disease germ that may force an entrance. But every kind of germ finds fruitful soil in thin blood and a feeble body

Gude's Pepto-Mangan
"The Red Blood Builder"

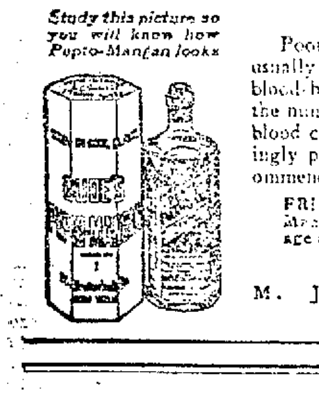

Study this picture so you will know how Pepto-Mangan looks

Poor-blooded, run-down men, women and children usually need a good general tonic, appetizer and blood-builder like Gude's Pepto-Mangan. It increases the number and oxygen-carrying capacity of the red blood cells. Pepto-Mangan is easy to digest, exceedingly pleasant to taste. Physicians everywhere recommend it

FRIENDLY WARNING: There is only one Pepto-Mangan and that is Gude's. Sold in bottle and package as shown here. Sold by druggists everywhere.

Pepto-Mangan is made only by
M. J. BREITENBACH COMPANY
Manufacturing Chemists, New York

Victor
His Master's Voice

New Records
From March List
These are particularly good—
be sure and hear them

10-inch Double-Face Record—85c
"In the Land of the Beginning Again"
Sung by Charles Harrison.
Reverse, "I Found the End of the Rainbow"

10-inch Double-Face Record—85c
"Mummy Mine"
Sung by the Sterling Trio.
Reverse, "I'm Waiting for You, 'Liza Jane"

10-inch Double-Face Record—85c
"Till We Meet Again"—Waltz
Played by Nicholas Orlando's Orchestra
"Beautiful Ohio"—Waltz
Played by Waldorf-Astoria Orchestra.

12-inch Double-Faced Record—$1.35
"Head Over Heels"—Medley Fox Trot
'I'm Always Chasing Rainbows'—Fox Trot
Both Played by Joseph C. Smith's Orchestra

JOHN McCORMACK
Sings "My Irish Song of Songs"—$1

Victrolas—$25 to $400
Convenient Payment Terms

Sherman, Clay & Co.

Fourteenth and Clay Streets, Oakland
Kearny and Sutter Streets, San Francisco
Sacramento, Stockton, Fresno, San Jose

KRYPTOKS

Are for people who require distance and reading in one pair. We grind them without cement, seams or bumps. See us about your eyes.

CHAS. H. WOOD
OPTOMETRIST
CORRECTLY FITTED
414 FOURTEENTH STREET
OAKLAND, CAL.

Soldiers Soothe
Skin Troubles
with Cuticura
Soap, Ointment, Talcum 25c. each.
Samples of "Cuticura, Dept. E, Boston."

Your Inquiries
Solicited Regarding
PRINTING
OF ALL KINDS
BOOKBINDING
PAPER RULING
LOOSE LEAF SYSTEMS
ZINC ETCHINGS
and HALF-TONE
ILLUSTRATIONS

PRINTING AND ENGRAVING
DEPARTMENT
Oakland Tribune

31 business courses
for men and women

What do you want to be?

—Stenographic	—Comptometers
—Typewriting	—Business Letters
—Dictaphone	—Business Law
—Secretarial	—Advertising
—Civil Service	—Salesmanship
—Telegraphy	—English
—Bookkeeping	—Handwriting
—Accounting	—Business
—Banking	—Arithmetic
—Finance	—Foreign Exchange
—Organization	—Cost Accounting
—Management	—Higher Accounting
—Credits	—Foreign Trade
—Real Estate	—Income Tax
—Insurance	—Business Spanish
—Auditing	—The Findex

Every course directed by an expert—Located right in the heart of business—classes at 5:15 and 7:15—Also day classes—Visit this big school or write for catalog.

BUTLER
School of Commerce
New Call Bldg. S.F.

CASTORIA
For Infants and Children
In Use For Over 30 Years
Always bears the Signature of Chas. H. Fletcher

Royal Shoe Co.—Washington and 13th
"In Oakland it's the Royal for Shoes"

—Hand-turned pumps, in patent or black glazed kid; full Louis French covered heels, with aluminum plate.

$5.95

The New Low Shoes For Women
Have Long, Slender Lines

TOES, if anything, a trifle more pointed than ever—yet the fashioning of our new spring lasts is so masterly that they fit every part of the foot with kindly ease.

THE NEW OXFORDS
$3.95, $5.95, $6.35, $7.50, $11.00

We give S&H Green Trading Stamps with all purchases. Double stamps daily until 1 p.m.

Royal Shoe Co.
WASHINGTON AND 13TH